

(SUBMIT IN TRIPLICATE)

UNITED STATES
DEPARTMENT OF THE INTERIOR
GEOLOGICAL SURVEY

Budget Bureau No. 42-R338.4.
Approval expires 12-31-60.

Land Office New Mexico
Lease No. NM-06407-B
Unit _____

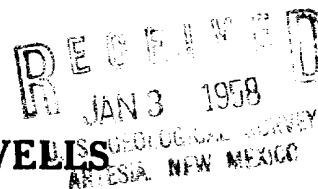

SUNDRY NOTICES AND REPORTS ON WELLS

NOTICE OF INTENTION TO DRILL.....	<input checked="" type="checkbox"/>	SUBSEQUENT REPORT OF WATER SHUT-OFF.....	
NOTICE OF INTENTION TO CHANGE PLANS.....		SUBSEQUENT REPORT OF SHOOTING OR ACIDIZING.....	
NOTICE OF INTENTION TO TEST WATER SHUT-OFF.....		SUBSEQUENT REPORT OF ALTERING CASING.....	
NOTICE OF INTENTION TO RE-DRILL OR REPAIR WELL.....		SUBSEQUENT REPORT OF RE-DRILLING OR REPAIR.....	
NOTICE OF INTENTION TO SHOOT OR ACIDIZE.....		SUBSEQUENT REPORT OF ABANDONMENT.....	
NOTICE OF INTENTION TO PULL OR ALTER CASING.....		SUPPLEMENTARY WELL HISTORY.....	
NOTICE OF INTENTION TO ABANDON WELL.....			

(INDICATE ABOVE BY CHECK MARK NATURE OF REPORT, NOTICE, OR OTHER DATA)

December 18, 19 57

Taylor-Federal

Well No. 1 is located 3660 ft. from N line and 1650 ft. from E line of sec. 4

Lot 10, Sec. 4
($\frac{1}{4}$ Sec. and Sec. No.)

T-16-3 R-30-3
(Twp.) (Range)

NMPM
(Meridian)

West Henshaw-Grayburg
(Field)

Yddy County
(County or Subdivision)

New Mexico
(State or Territory)

The elevation of the derrick floor above sea level is 3670 ft. estimated

DETAILS OF WORK

(State names of and expected depths to objective sands; show sizes, weights, and lengths of proposed casings; indicate mudding jobs, cementing points, and all other important proposed work)

OBJECTIVE FORMATION: Grayburg (Premier sand)

OBJECTIVE TOTAL DEPTH: 2885'

CASING PROGRAM: 8 5/8", 32# @ 510' w/500 sz. cement (Circ. to surface)
5 1/2", 15.5# @ 2885' w/600 sz. cement.

I understand that this plan of work must receive approval in writing by the Geological Survey before operations may be commenced.

Company Shell Oil Company

Address Box 845

Roswell, New Mexico

Original Signed By
Rex C. Cabanis

By Rex C. Cabanis

Title District Exploitation Engineer

NEW MEXICO OIL CONSERVATION COMMISSION
Well Location and Acreage Dedication Plat

Section A.

Date December 18, 1957

Operator Shell Oil Company Lease Taylor-Federal
Well No. 1 Unit Letter Lat 10 Section 4 Township -16-S Range -30-E NMPM
Located 3660 Feet From north Line, 1650 Feet From east Line
County Elddy G. L. Elevation not available Dedicated Acreage .40 Acres
Name of Producing Formation Grayburg Pool West Henshaw-Grayburg

1. Is the Operator the only owner* in the dedicated acreage outlined on the plat below?
Yes x No .
2. If the answer to question one is "no," have the interests of all the owners been consolidated by communitization agreement or otherwise? Yes No . If answer is "yes," Type of Consolidation
3. If the answer to question two is "no," list all the owners and their respective interests below:

Owner

Land Description

Section B

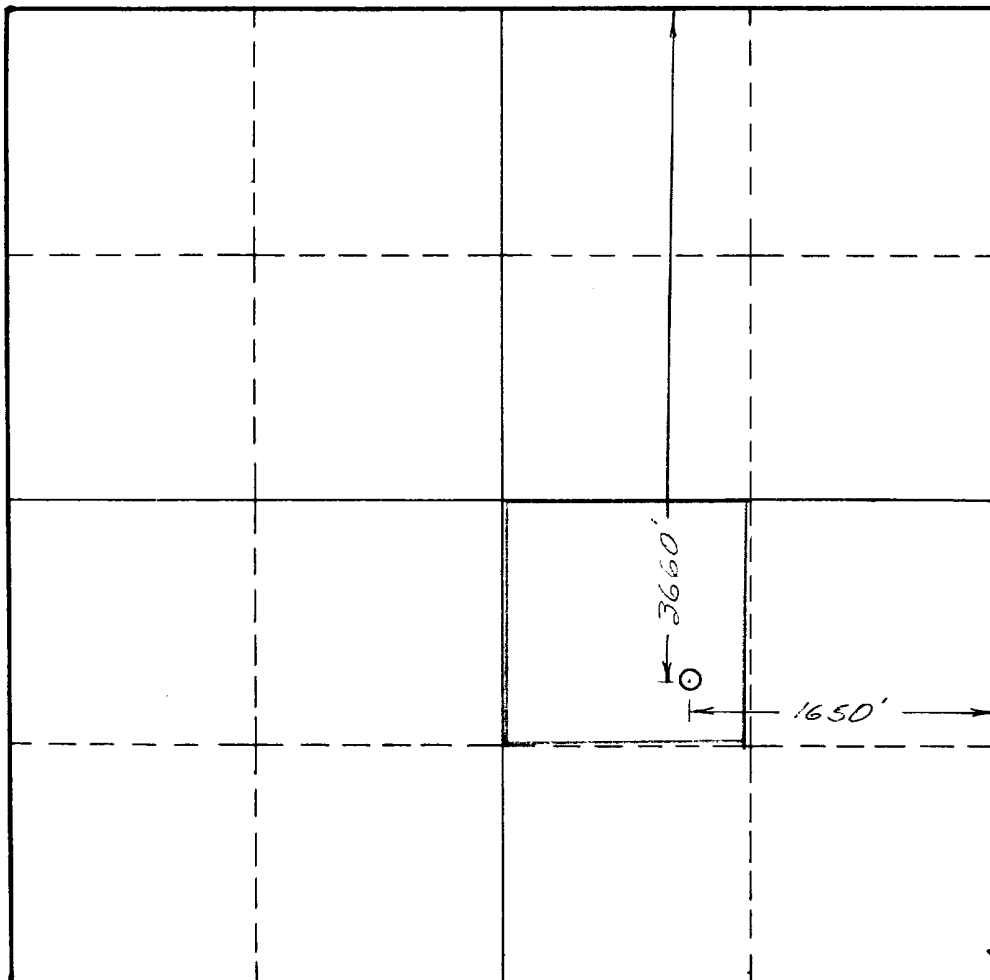

This is to certify that the information in Section A above is true and complete to the best of my knowledge and belief.

Shell Oil Company
(Operator)
Original Signed By
Rex C. Cabaniss Rex C. Cabaniss
(Representative)

Box 845, Roswell, New Mexico
Address

This is to certify that the well location shown on the plat in Section B was plotted from field notes of actual surveys ~~made~~ or under my supervision and that the same is true and correct to the best of my knowledge and belief.

Date Surveyed 12-12-57

Ned Shepard
Registered Professional
Engineer and/or Land Surveyor.

0 330 660 990 1320 1650 1980 2310 2640 2000 1500 1000 500 0

(See instructions for completing this form on the reverse side)

Certificate No. 1467

INSTRUCTIONS FOR COMPLETION:

1. Operator shall furnish and certify to the information called for in Section A.
2. Operator shall outline the dedicated acreage for both oil and gas wells on the plat in Section B.
3. A registered professional engineer or land surveyor registered in the State of New Mexico or approved by the Commission shall show on the plat the location of the well and certify this information in the space provided.
4. All distances shown on the plat must be from the outer boundaries of Section.
5. If additional space is needed for listing owners and their respective interests as required in question 3, Section A, please use space below

* "Owner" means the person who has the right to drill into and to produce from any pool and to appropriate the production either for himself or for himself and another. (65-3-29 (e) NMSA 1953 Comp.)

S89°56'E

S89°55'E

West

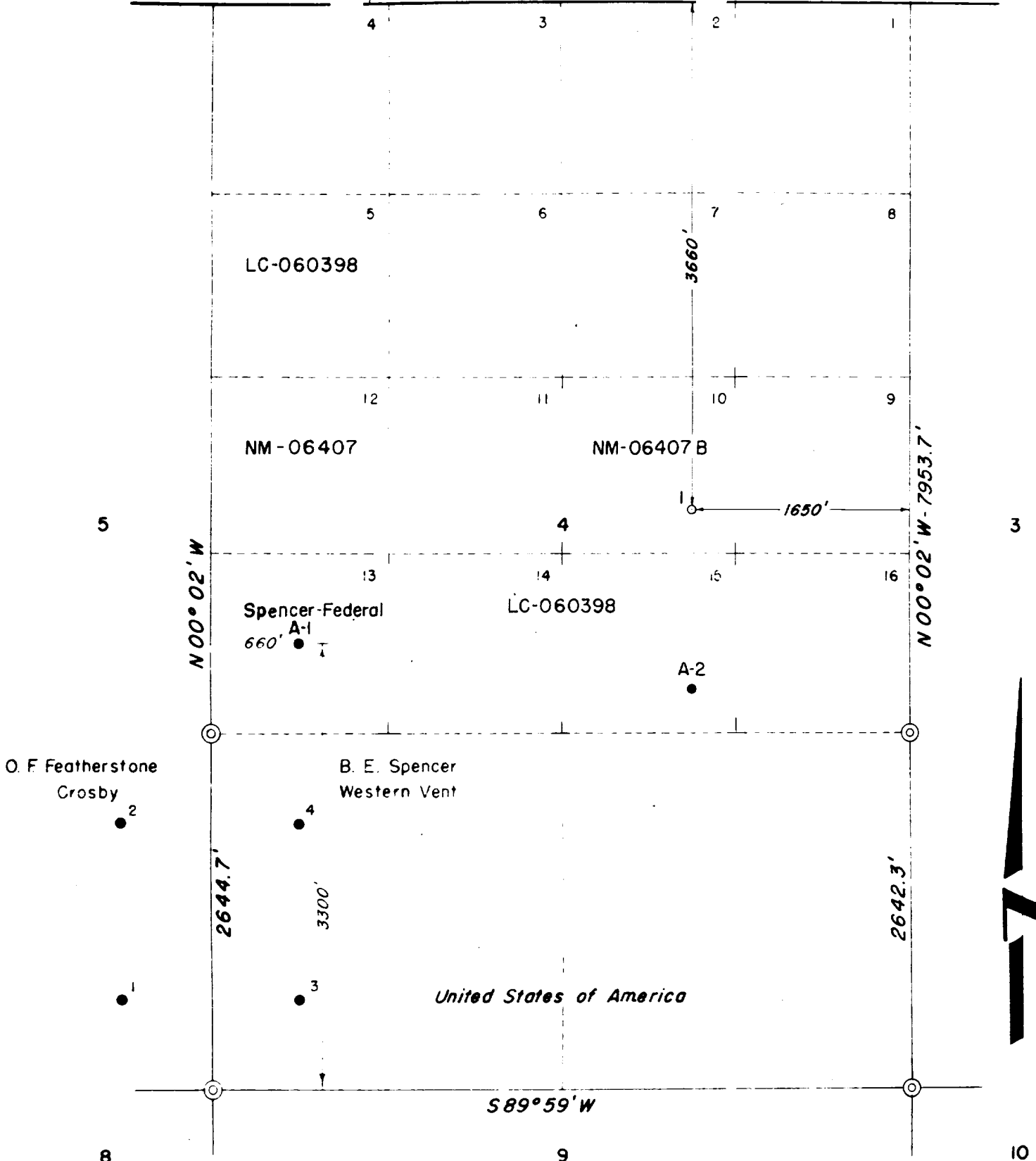
O. F. Featherstone
CrosbyB. E. Spencer
Western Vent

United States of America

I, L. H. Moncrief, certify that this
survey was made by me on the
ground and that this plat is true
and correct. December 12, 1957.

L. H. Moncrief
Registered Public Surveyor (Texas)

SHELL OIL COMPANY
LOCATION PLAT
SHELL TAYLOR-FEDERAL N°1
FEDERAL LEASE NM-06407 B
LOT 10, SEC. 4, T-16-S-R-30-E
EDDY COUNTY, NEW MEXICO
SCALE 1" = 1000 FT.

⊙ U.S. GENERAL LAND OFFICE CORNER