

UNITED STATES  
DEPARTMENT OF THE INTERIOR  
BUREAU OF LAND MANAGEMENTFORM APPROVED  
OMB No. 1004-0135  
Expires November 30, 2000

## SUNDRY NOTICES AND REPORTS ON WELLS

Do not use this form for proposals to drill or to re-enter an abandoned well. Use Form 3160-3 (APD) for such proposals.

## SUBMIT IN TRIPLICATE - Other instructions on reverse side

1. Type of Well <input type="checkbox"/> Oil Well <input type="checkbox"/> Gas Well <input checked="" type="checkbox"/> Other		5. Lease Serial No. LC 060398
2. Name of Operator Saga Petroleum LLC		6. If Indian, Allottee or Tribe Name
3a. Address 415 W Wall, Suite 1900, Midland, TX 79701	3b. Phone No. (include area code) (915)684-4293	7. If Unit or CA/Agreement, Name and/or No. West Henshaw Premier Unit Tract 1
4. Location of Well (Footage, Sec., T., R., M., or Survey Description) 660' FSL & 660' FWL Sec 4 (U), T16S, R30E		8. Well Name and No. W Henshaw Premier Ut Tr 1 Well #3
		9. API Well No. 30-015-03861 03861
		10. Field and Pool, or Exploratory Area West Henshaw Grayburg
		11. County or Parish, State Eddy County NM

## 12. CHECK APPROPRIATE BOX(ES) TO INDICATE NATURE OF NOTICE, REPORT, OR OTHER DATA

TYPE OF SUBMISSION	TYPE OF ACTION			
<input type="checkbox"/> Notice of Intent	<input type="checkbox"/> Acidize	<input type="checkbox"/> Deepen	<input type="checkbox"/> Production (Start/ Resume)	<input type="checkbox"/> Water Shut-Off
<input checked="" type="checkbox"/> Subsequent Report	<input type="checkbox"/> Alter Casing	<input type="checkbox"/> Fracture Treat	<input type="checkbox"/> Reclamation	<input checked="" type="checkbox"/> Well Integrity
<input type="checkbox"/> Final Abandonment Notice	<input type="checkbox"/> Casing Repair	<input type="checkbox"/> New Construction	<input type="checkbox"/> Recomplete	<input type="checkbox"/> Other
	<input type="checkbox"/> Change Plans	<input type="checkbox"/> Plug and Abandon	<input type="checkbox"/> Temporarily Abandon	
	<input type="checkbox"/> Convert to Injection	<input type="checkbox"/> Plug Back	<input type="checkbox"/> Water Disposal	

13. Describe Proposed or Completed Operation (clearly state all pertinent details, including estimated starting date of any proposed work and approximate duration thereof. If the proposal is to deepen directionally or recomple horizontally, give subsurface locations measured and true vertical depths of all pertinent markers and zones. Attach the Bond under which the work will be performed or provide the Bond No. on file with BLM/BIA. Required subsequent reports shall be filed within 30 days following completion of the involved operations. If the operation results in a multiple completion or recomple in a new interval, a Form 3160-4 shall be filed once testing has been completed. Final Abandonment Notices shall be filed only after all requirements, including reclamation, have been completed, and the operator has determined that the site is ready for final inspection.)

Refer to Notice of Incidents of Noncompliance 01-DW-020

12-14-2000 MIT performed with witness by BLM

Pressure to 520 psi for 30 mins - held ok

Chart attached

TA Approved For 12 Month Period  
Expires 12/14/2001RECEIVED  
2000 DEC 21 A 7:47  
BUREAU OF LAND MANAGEMENT  
WELLS AND MINERAL RESOURCES AREA

14. I hereby certify that the foregoing is true and correct

Name (Printed Typed)

Bonnie Husband

Signature

Bonnie Husband

Title

Production Analyst

Date

12/22/2000

## THIS SPACE FOR FEDERAL OR STATE OFFICE USE

Approved by

(ORIG. COPY) JOE G. LARA

Title Petroleum Engineer

Date

1/2/2001

Conditions of approval, if any, are attached. Approval of this notice does not warrant or certify that the applicant holds legal or equitable title to those rights in the subject lease which would entitle the applicant to conduct operations thereon.

Office

CFO

Title 18 U.S.C. Section 1001, makes it a crime for any person knowingly and willfully to make to any department or agency of the United States any false, fictitious or fraudulent statements or representations as to any matter within its jurisdiction.

(Instructions on reverse)

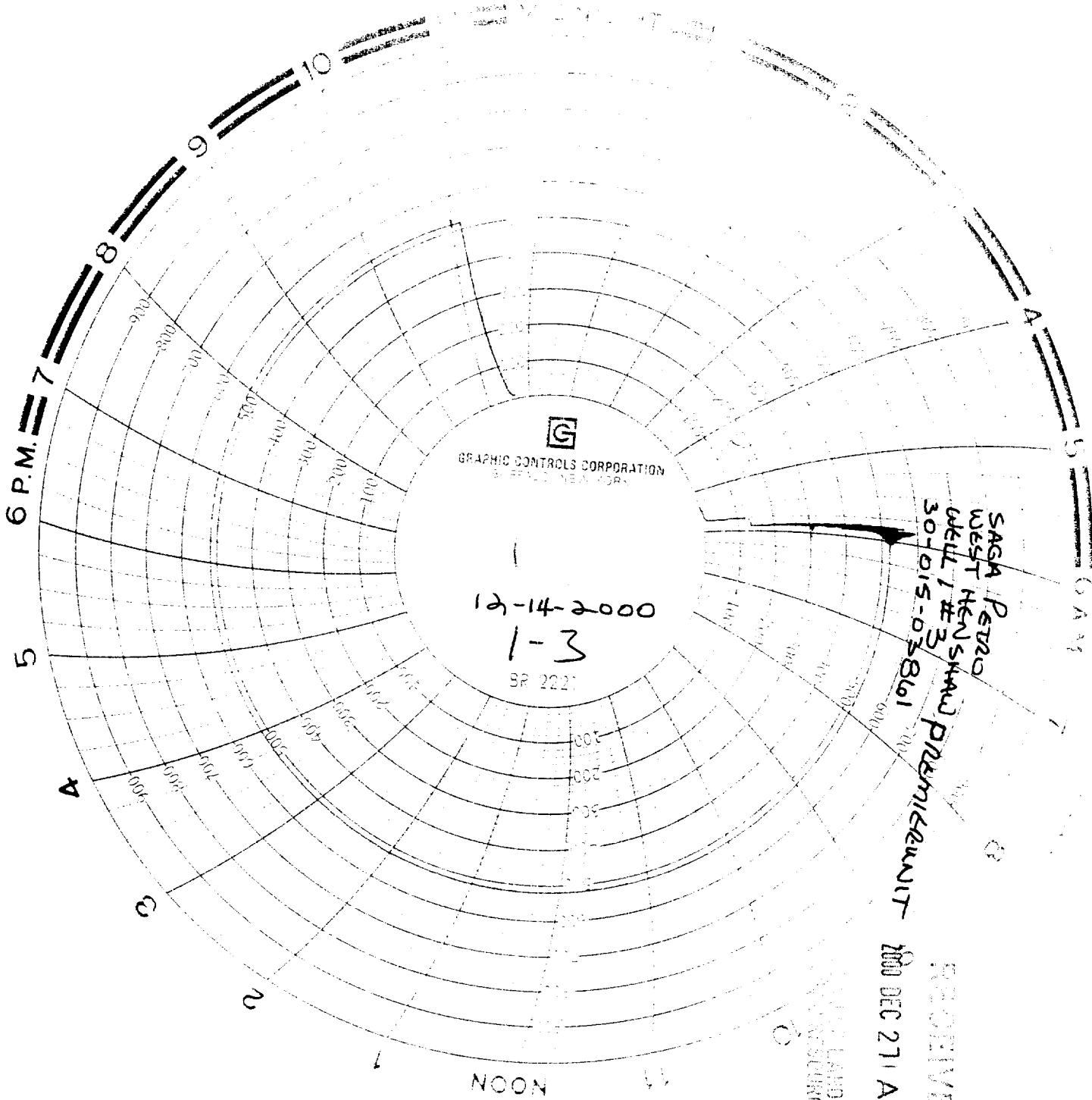

GRAPHIC CONTROLS CORPORATION  
NEW YORK, N.Y.

12-14-2000

1-3

SR 2221

SAGA Petro  
West HENSLEY  
PREMISE UNIT  
30-015-05861

RECEIVED

2000 DEC 27 1 A 7 47

LAND NGMT.  
CONCURRENCE AREA

