

(SUBMIT IN TRIPLICATE)

Land Office

Lease No.

Unit

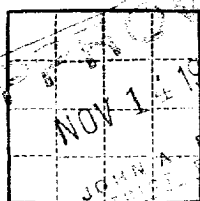

UNITED STATES
DEPARTMENT OF THE INTERIOR
GEOLOGICAL SURVEY

SUNDRY NOTICES AND REPORTS ON WELLS

NOTICE OF INTENTION TO DRILL	<input checked="" type="checkbox"/>	SUBSEQUENT REPORT OF WATER SHUT-OFF	
NOTICE OF INTENTION TO CHANGE PLANS		SUBSEQUENT REPORT OF SHOOTING OR ACIDIZING	
NOTICE OF INTENTION TO TEST WATER SHUT-OFF		SUBSEQUENT REPORT OF ALTERING CASING	
NOTICE OF INTENTION TO RE-DRILL OR REPAIR WELL		SUBSEQUENT REPORT OF RE-DRILLING OR REPAIR	
NOTICE OF INTENTION TO SHOOT OR ACIDIZE		SUBSEQUENT REPORT OF ABANDONMENT	
NOTICE OF INTENTION TO PULL OR ALTER CASING		SUPPLEMENTARY WELL HISTORY	
NOTICE OF INTENTION TO ABANDON WELL			

(INDICATE ABOVE BY CHECK MARK NATURE OF REPORT, NOTICE, OR OTHER DATA)

Roswell, New Mexico, November 12, 1957

Well No. Property #4 is located 660 ft. from S line and 1990 ft. from W line of sec. 18

SW 1/4 Sec. 18
(1/4 Sec. and Sec. No.)

16S
(Twp.)

30E
(Range)

N.M.P.M.
(Meridian)

West Ranch - Grayburg (Gr)
(Field)

Grady
(County or Subdivision)

New Mexico
(State or Territory)

The elevation of the derrick floor above sea level is _____ ft.

DETAILS OF WORK

(State names of and expected depths to objective sands; show sizes, weights, and lengths of proposed casings; indicate mudding jobs, cementing points, and all other important proposed work)

OBJECTIVE: Sand @ 2750'.

CASING PROGRAM: 9-5/8", 32# (new) - 490'/75 cu.
7" , 30# (new) - 2750'/200 cu.

CONTRACTOR: (Information will be furnished at a later date).

(Survey Plat will be furnished you direct by Mr. James Brown).

I understand that this plan of work must receive approval in writing by the Geological Survey before operations may be commenced.

Company LEONARD OIL COMPANY

Address Box 708

Roswell, N. M.

By

Robert J. Leonard, President
Title

NEW MEXICO OIL CONSERVATION COMMISSION
Well Location and Acreage Dedication Plat

Section A.

Date November 12, 1957

Operator LEONARD OIL COMPANY Lease Federal-Flagerty, NM-0610
Well No. 4 Unit Letter H Section 18 Township 14S Range 30E NMPM
Located 660' Feet From South Line, 1980' Feet From West Line
County Elley G. L. Elevation 3754 Dedicated Acreage 40 Acres
Name of Producing Formation Premier Pool West Rancher

1. Is the Operator the only owner* in the dedicated acreage outlined on the plat below?
Yes ☒ No ☐.
2. If the answer to question one is "no," have the interests of all the owners been consolidated by communitization agreement or otherwise? Yes ☐ No ☐. If answer is "yes," Type of Consolidation _____
3. If the answer to question two is "no," list all the owners and their respective interests below:

Owner

Land Description

Section B

R30E

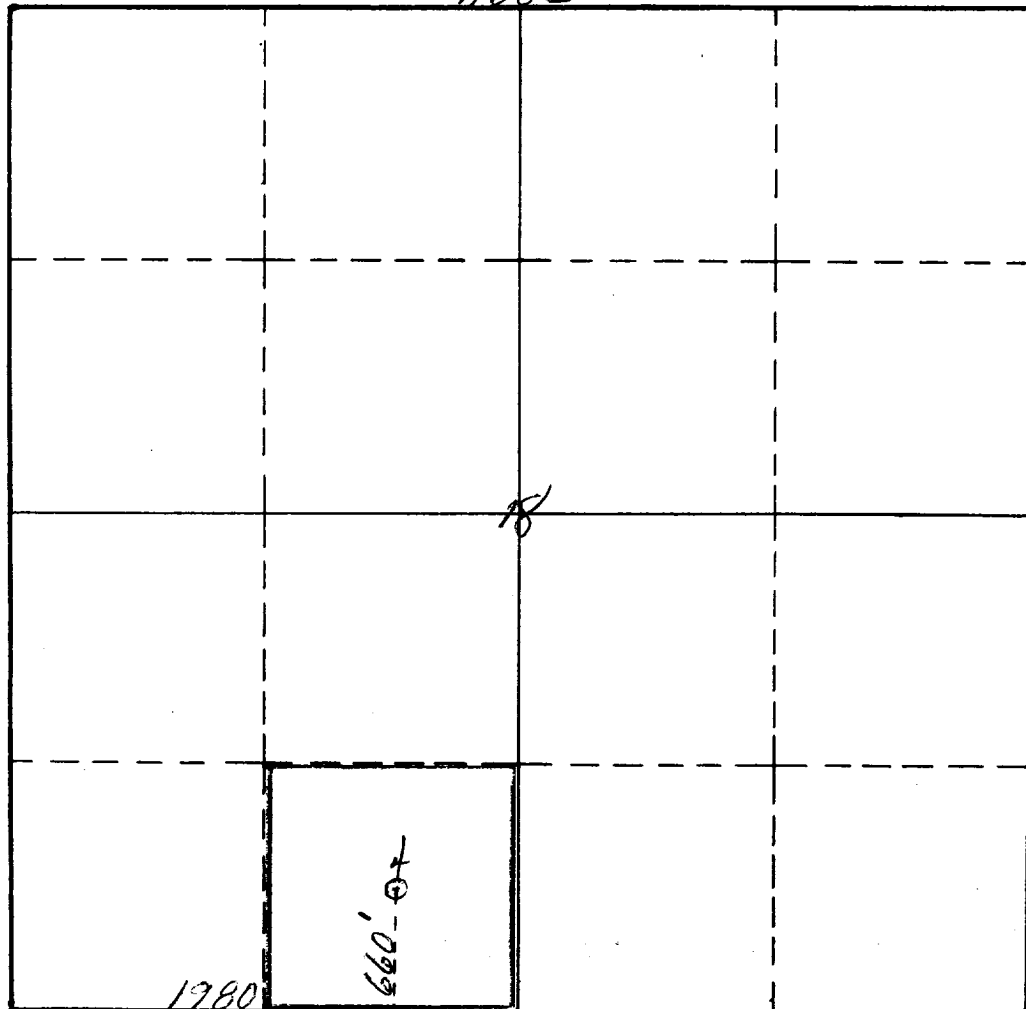

This is to certify that the information in Section A above is true and complete to the best of my knowledge and belief.

LEONARD OIL COMPANY

(Operator)

(Representative)

Robert J. Leonard, President
Box 708, Roswell, N. M.

Address

This is to certify that the well location shown on the plat in Section B was plotted from field notes of actual surveys made by me or under my supervision and that the same is true and correct to the best of my knowledge and belief.

Date Surveyed June 12, 1957

James H. Brown
Registered Professional
Engineer and/or Land Surveyor.

Certificate No. 542

(See instructions for completing this form on the reverse side)

INSTRUCTIONS FOR COMPLETION:

1. Operator shall furnish and certify to the information called for in Section A.
2. Operator shall outline the dedicated acreage for both oil and gas wells on the plat in Section B.
3. A registered professional engineer or land surveyor registered in the State of New Mexico or approved by the Commission shall show on the plat the location of the well and certify this information in the space provided.
4. All distances shown on the plat must be from the outer boundaries of Section.
5. If additional space is needed for listing owners and their respective interests as required in question 3, Section A, please use space below

* "Owner" means the person who has the right to drill into and to produce from any pool and to appropriate the production either for himself or for himself and another. (65-3-29 (e) NMSA 1953 Comp.)