

(SUBMIT IN TRIPLICATE)

UNITED STATES
DEPARTMENT OF THE INTERIOR
GEOLOGICAL SURVEY

Land Office New Mexico
Lease No. 3610
Unit C

30-015-03907
RECEIVED

SUNDRY NOTICES AND REPORTS ON WELLS DEC 3 1959

NOTICE OF INTENTION TO DRILL	<input checked="" type="checkbox"/>	SUBSEQUENT REPORT OF WATER SHUT-OFF	<input type="checkbox"/>
NOTICE OF INTENTION TO CHANGE PLANS	<input type="checkbox"/>	SUBSEQUENT REPORT OF SHOOTING OR ACIDIZING	<input type="checkbox"/>
NOTICE OF INTENTION TO TEST WATER SHUT-OFF	<input type="checkbox"/>	SUBSEQUENT REPORT OF ALTERING CASING	<input type="checkbox"/>
NOTICE OF INTENTION TO RE-DRILL OR REPAIR WELL	<input type="checkbox"/>	SUBSEQUENT REPORT OF RE-DRILLING OR REPAIR	<input type="checkbox"/>
NOTICE OF INTENTION TO SHOOT OR ACIDIZE	<input type="checkbox"/>	SUBSEQUENT REPORT OF ABANDONMENT	<input type="checkbox"/>
NOTICE OF INTENTION TO PULL OR ALTER CASING	<input type="checkbox"/>	SUPPLEMENTARY WELL HISTORY	<input type="checkbox"/>
NOTICE OF INTENTION TO ABANDON WELL	<input type="checkbox"/>		

(INDICATE ABOVE BY CHECK MARK NATURE OF REPORT, NOTICE, OR OTHER DATA)

Well No. 10 is located 1900 ft. from N line and 1900 ft. from E line of sec. 15
18-16-30
10 South-10 East
West Henshaw Grayburg (Field) 10 (County or Subdivision) New Mexico (State or Territory)

The elevation of the derrick floor above sea level is _____ ft.

DETAILS OF WORK

(State names of and expected depths to objective sands; show sizes, weights, and lengths of proposed casings; indicate mudding jobs, cementing points, and all other important proposed work)

Objective: Premier Sand @ Approximately 2700'.

Casing Program: Approximately 500' / 50 ex - 3-3/8" 24# New J-55.
" 2000' / 80 ex - 7" 20# New J-55/
" 2700' / 100 ex - 5-1/2" 15.50# New J-55.

The intermediate (7") casing will be pulled prior to cementing the production (5 1/2") casing. The amount of cement on the production string may be altered, but sufficient cement will be used to protect the salt zone from the Red Sand water.

I understand that this plan of work must receive approval in writing by the Geological Survey before operations may be commenced.

Company LEWIS & CLARK OIL COMPANYAddress Box 708Lawson, New MexicoBy FowlerTitle General Manager

NEW MEXICO OIL CONSERVATION COMMISSION
Well Location and Acreage Dedication Plat

RECEIVED

Form C-128
Revised 5/1/57

DEC 3 1959

O. C. C.
OFFICE
DATE RECEIVED November 19, 1959

Section A.

Operator Leonard Oil Company Lease Federal Energy
Well No. 10 Unit Letter G Section 18 Township 16 South Range 30 East NMPM
Located 1980 Feet From North Line, 1980 Feet From East Line
County Eddy G. L. Elevation 3751 Dedicated Acreage 40 Acres
Name of Producing Formation Premier Pool West Monahan-Grayburg

1. Is the Operator the only owner* in the dedicated acreage outlined on the plat below?
Yes X No .
2. If the answer to question one is "no," have the interests of all the owners been consolidated by communitization agreement or otherwise? Yes No . If answer is "yes," Type of Consolidation
3. If the answer to question two is "no," list all the owners and their respective interests below:

Owner

Land Description

Section B

R 30E

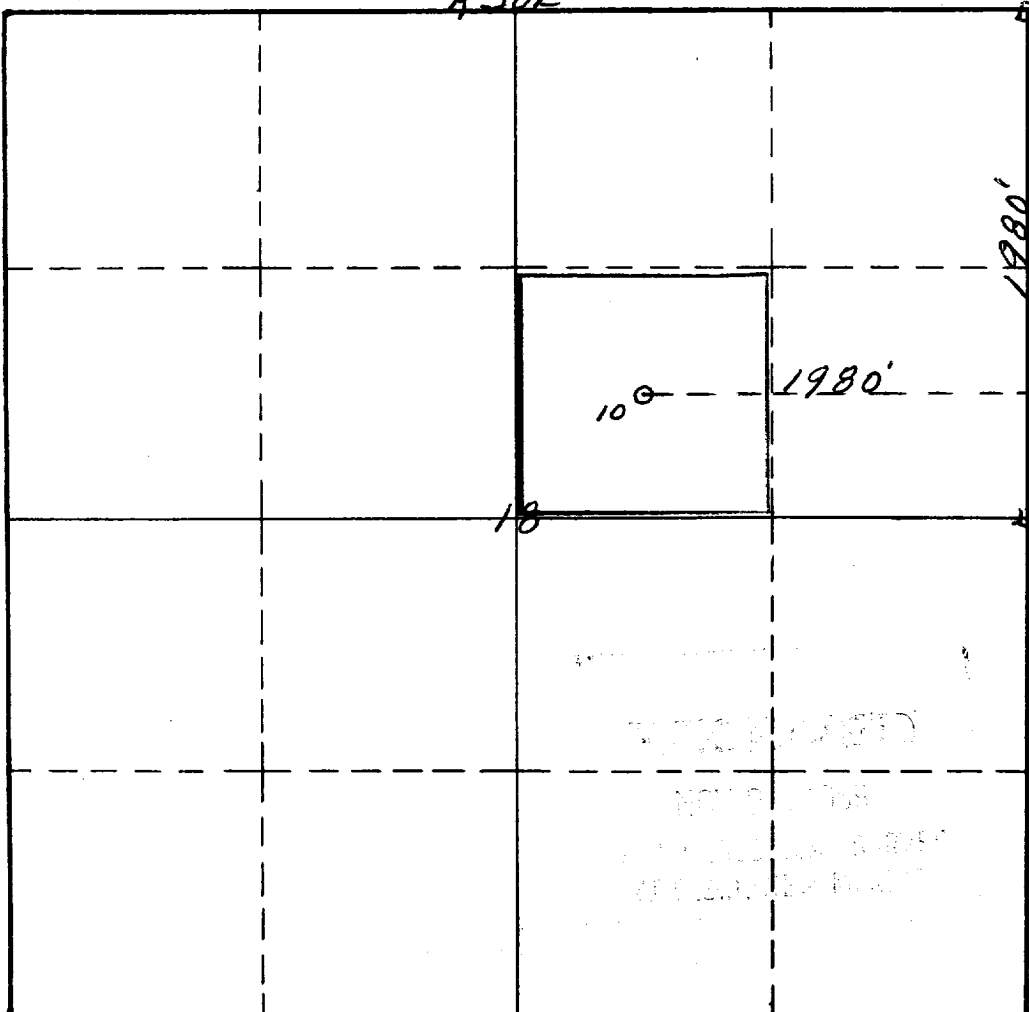

This is to certify that the information in Section A above is true and complete to the best of my knowledge and belief.

LEONARD OIL COMPANY
(Operator)

By Jowles Hip
(Representative)

Box 708 - Roswell, New Mexico
Address

This is to certify that the well location shown on the plat in Section B was plotted from field notes of actual surveys made by me or under my supervision and that the same is true and correct to the best of my knowledge and belief.

Date Surveyed 11-19-59

James Brown
Registered Professional
Engineer and/or Land Surveyor.

Certificate No. 542

(See instructions for completing this form on the reverse side)

INSTRUCTIONS FOR COMPLETION:

1. Operator shall furnish and certify to the information called for in Section A.
2. Operator shall outline the dedicated acreage for both oil and gas wells on the plat in Section B.
3. A registered professional engineer or land surveyor registered in the State of New Mexico or approved by the Commission shall show on the plat the location of the well and certify this information in the space provided.
4. All distances shown on the plat must be from the outer boundaries of Section.
5. If additional space is needed for listing owners and their respective interests as required in question 3, Section A, please use space below

* "Owner" means the person who has the right to drill into and to produce from any pool and to appropriate the production either for himself or for himself and another. (65-3-29 (e) NMSA 1953 Comp.)