

COPY TO O. C. C.

Budget Bureau 42-R358.3.
Approval expires 12-31-55.

(SUBMIT IN TRIPLICATE)

Land Office New MexicoLease No. NA 01146

Unit _____

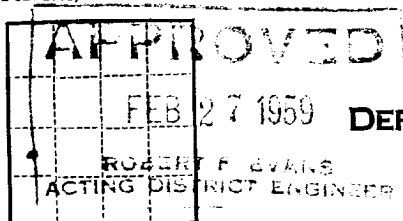
UNITED STATES
DEPARTMENT OF THE INTERIOR
GEOLOGICAL SURVEY

30-015-03943

SUNDRY NOTICES AND REPORTS ON WELLS

NOTICE OF INTENTION TO DRILL.....	<input checked="" type="checkbox"/>	SUBSEQUENT REPORT OF WATER SHUT-OFF.....
NOTICE OF INTENTION TO CHANGE PLANS.....	<input type="checkbox"/>	SUBSEQUENT REPORT OF SHOOTING OR ACIDIZING.....
NOTICE OF INTENTION TO TEST WATER SHUT-OFF.....	<input type="checkbox"/>	SUBSEQUENT REPORT OF ALTERING CASING.....
NOTICE OF INTENTION TO RE-DRILL OR REPAIR WELL.....	<input type="checkbox"/>	SUBSEQUENT REPORT OF RE-DRILLING OR REPAIR.....
NOTICE OF INTENTION TO SHOOT OR ACIDIZE.....	<input type="checkbox"/>	SUBSEQUENT REPORT OF ABANDONMENT.....
NOTICE OF INTENTION TO PULL OR ALTER CASING.....	<input type="checkbox"/>	SUPPLEMENTARY WELL HISTORY.....
NOTICE OF INTENTION TO ABANDON WELL.....	<input type="checkbox"/>	

(INDICATE ABOVE BY CHECK MARK NATURE OF REPORT, NOTICE, OR OTHER DATA)

February 17, 1959

Well No. 1 is located 1950 ft. from S line and 660 ft. from W line of sec. 29

3-29 16-S 30-E NA
(1/4 Sec. and Sec. No.) (Twp.) (Range) (Meridian)
Square Lake Adair New Mexico
(Field) (County or Subdivision) (State or Territory)

RECEIVED
FEB 27 1959

The elevation of the derrick floor above sea level is _____ ft.

U. S. GEOLOGICAL SURVEY
ARTESIA, NEW MEXICO

DETAILS OF WORK

(State names of and expected depths to objective sands; show sizes, weights, and lengths of proposed casings; indicate mudding jobs, cementing points, and all other important proposed work)

Lovington Test approximately T.D. 3000'; 3 5/8" 24" S.L. Casing
550/50 ex., 4 1/2" 9.506 New Casing 3000/100 ex.Drilling to be done by Cable tools of Donnelly Drilling Co., Inc.
P.O. Box 433, Artesia, New Mexico

I understand that this plan of work must receive approval in writing by the Geological Survey before operations may be commenced.

Company Donnelly Drilling Co., Inc.Address P.O. Box 433,
Artesia, New MexicoBy J. H. DonnellyTitle Operator

NEW MEXICO OIL CONSERVATION COMMISSION
Well Location and Acreage Dedication Plat

Section A.

Date _____

Operator _____ Lease _____
Well No. _____ Unit Letter _____ Section _____ Township _____ Range _____ NMPM
Located _____ Feet From _____ Line, _____ Feet From _____ Line
County _____ G. L. Elevation 3730 Dedicated Acreage _____ Acres
Name of Producing Formation _____ Pool _____

1. Is the Operator the only owner* in the dedicated acreage outlined on the plat below?
Yes _____ No _____.
2. If the answer to question one is "no," have the interests of all the owners been consolidated by communitization agreement or otherwise? Yes _____ No _____. If answer is "yes," Type of Consolidation _____
3. If the answer to question two is "no," list all the owners and their respective interests below:

Owner

Land Description

RECEIVED
FEB 27 1959
U. S. DEPARTMENT OF THE INTERIOR
BUREAU OF LAND MANAGEMENT

Section B

R3E

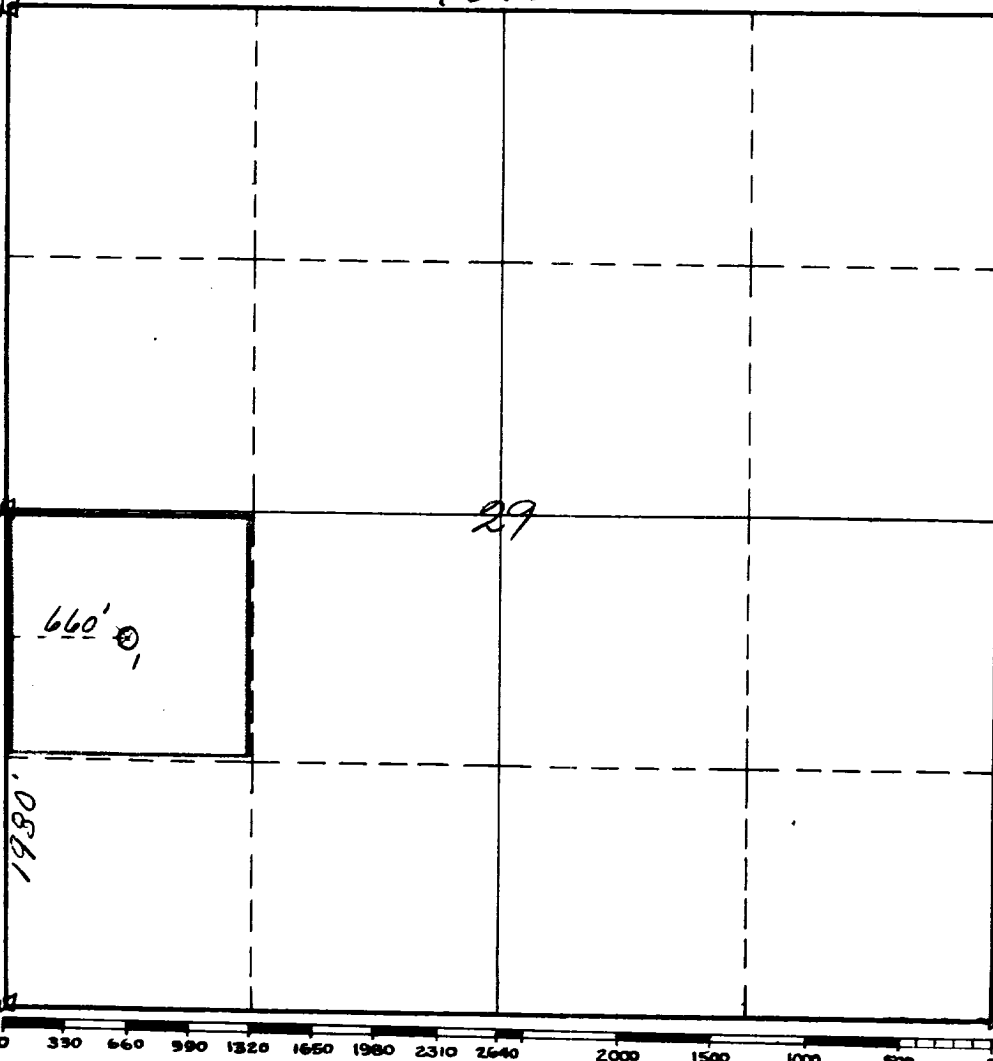

This is to certify that the information in Section A above is true and complete to the best of my knowledge and belief.

(Operator)

(Representative)

Address

This is to certify that the well location shown on the plat in Section B was plotted from field notes of actual surveys made by me or under my supervision and that the same is true and correct to the best of my knowledge and belief.

Date Surveyed February 16, 1959

James H. Brown
Registered Professional
Engineer and/or Land Surveyor.

Certificate No. 542

INSTRUCTIONS FOR COMPLETION

1. Operator shall furnish and certify to the information called for in Section A.
2. Operator shall outline the dedicated acreage for both oil and gas wells on the plat in Section B.
3. A registered professional engineer or land surveyor registered in the State of New Mexico or approved by the Commission shall show on the plat the location of the well and certify this information in the space provided.
4. All distances shown on the plat must be from the outer boundaries of Section.
5. If additional space is needed for listing owners and their respective interests as required in question 3, Section A, please use space below

* "Owner" means the person who has the right to drill into and to produce from any pool and to appropriate the production either for himself or for himself and another. (65-3-29 (e) NMSA 1953 Comp.)