

(SUBMIT IN TRIPLICATE)

UNITED STATES  
DEPARTMENT OF THE INTERIOR  
GEOLOGICAL SURVEY

Land Office New Mexico  
Lease No. 04712  
Unit \_\_\_\_\_

30-015-03951

SUNDRY NOTICES AND REPORTS ON WELLS

NOTICE OF INTENTION TO DRILL	<input checked="" type="checkbox"/>	SUBSEQUENT REPORT OF WATER SHUT-OFF	
NOTICE OF INTENTION TO CHANGE PLANS		SUBSEQUENT REPORT OF SHOOTING OR ACIDIZING	
NOTICE OF INTENTION TO TEST WATER SHUT-OFF		SUBSEQUENT REPORT OF ALTERING CASING	
NOTICE OF INTENTION TO RE-DRILL OR REPAIR WELL		SUBSEQUENT REPORT OF RE-DRILLING OR REPAIR	
NOTICE OF INTENTION TO SHOOT OR ACIDIZE		SUBSEQUENT REPORT OF ABANDONMENT	
NOTICE OF INTENTION TO PULL OR ALTER CASING		SUPPLEMENTARY WELL HISTORY	
NOTICE OF INTENTION TO ABANDON WELL			

(INDICATE ABOVE BY CHECK MARK NATURE OF REPORT, NOTICE, OR OTHER DATA)

December 18, 19 58

Federal "E"  
Well No. 2-31 is located 660 ft. from SW line and 1980 ft. from EX line of sec. 31  
SE/4SW/4 Sec. 31 163 30E N.M.P.M.  
(1/4 Sec. and Sec. No.) (Twp.) (Range) (Meridian)  
Square Lake Eddy New Mexico  
(Field) (County or Subdivision) (State or Territory)

The elevation of the derrick floor above sea level is 3698 ft.

DETAILS OF WORK

(State names of and expected depths to objective sands; show sizes, weights, and lengths of proposed casings; indicate mudding jobs, cementing points, and all other important proposed work)

I plan to drill a 2800' Grayburg test, using cable tools all the way.

Our proposed casing program is:

10 3/4" at approximately 530' with 75 sacks.  
8 5/8" mudded at approximately 2060'.  
5 1/2" at approximately 2730' with 100 sacks.

All casing will be run and cemented using methods approved by the U. S. Geological Survey.

I understand that this plan of work must receive approval in writing by the Geological Survey before operations may be commenced.

Company John H. Trigg  
Address P. O. Box 5629  
Newell, New Mexico  
By John H. Trigg  
Title Owner

U. S. GOVERNMENT PRINTING OFFICE: 1958 O - 463339

Registered Professional  
Engineer and/or Land Surveyor.

Certificate No. 676



NEW MEXICO OIL CONSERVATION COMMISSION

**APPROVED**

Well Location and Acreage Dedication Plat

Section A. DEC 22 1958

Date 12-13-58

Operator ROBERT F. EVANS  
ACTING JOHN H. TRIGG

Lease Federal E

Well No. 2-31 Unit Letter N Section 31 Township 16 S Range 30 E NMPM

Located 660 Feet From South Line, 1875.97 Feet From West Line

County Eddy G. L. Elevation 3696.5 Dedicated Acreage 40 Acres

Name of Producing Formation Grayburg Sand Pool Square Lake

1. Is the Operator the only owner\* in the dedicated acreage outlined on the plat below?  
Yes X No       .
2. If the answer to question one is "no," have the interests of all the owners been consolidated by communitization agreement or otherwise? Yes        No       . If answer is "yes," Type of Consolidation
3. If the answer to question two is "no," list all the owners and their respective interests below:

Owner

Land Description

**RECEIVED**

DEC 22 1958

D. GEOLOGICAL SURVEY  
ARIESIA, NEW MEXICO

Section B

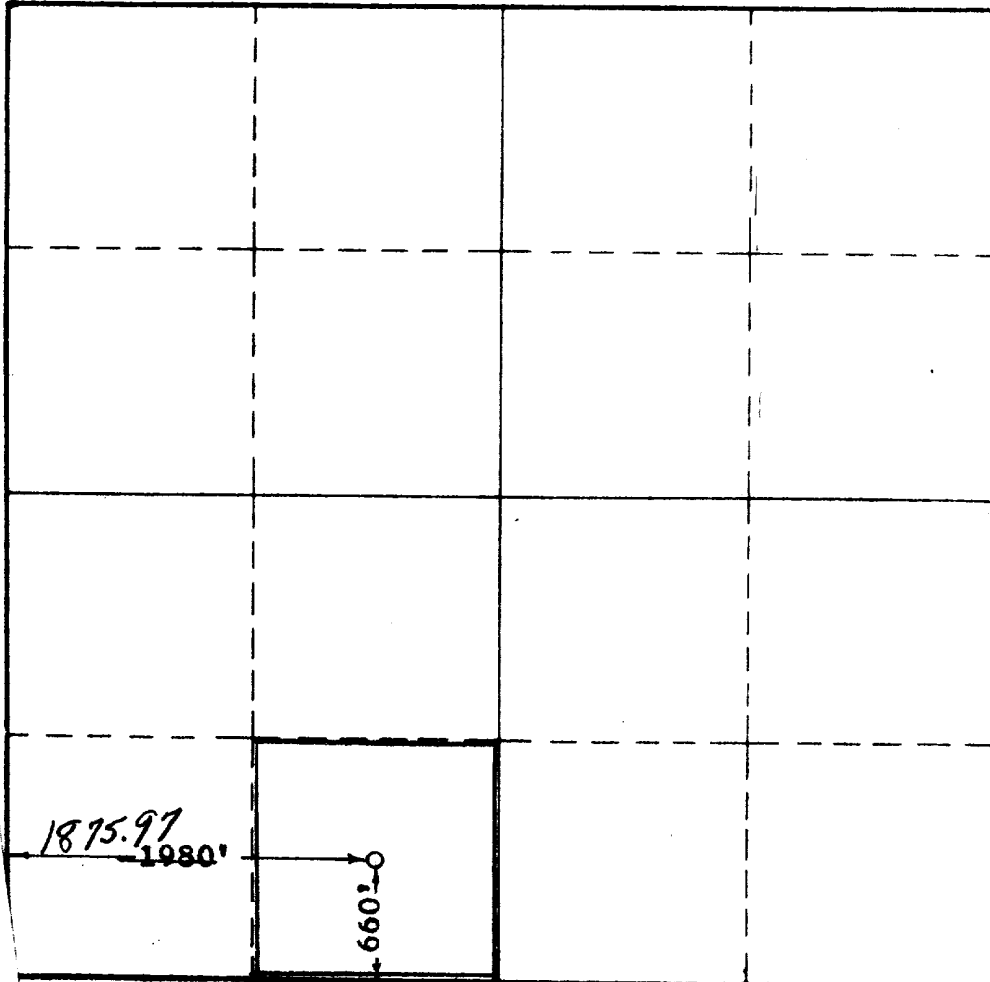

This is to certify that the information in Section A above is true and complete to the best of my knowledge and belief.

John H. Trigg

(Operator)

John H. Trigg  
(Representative)

P. O. Box 5629

Address

Roswell, New Mexico

This is to certify that the well location shown on the plat in Section B was plotted from field notes of actual surveys made by me or under my supervision and that the same is true and correct to the best of my knowledge and belief.

Date Surveyed 12-13-58

John W. West  
Registered Professional  
Engineer and/or Land Surveyor.

Certificate No. 676

(See instructions for completing this form on the reverse side)