

DISTRICT I
P.O. Box 1980, Hobbs, NM 88240

DISTRICT II
P.O. Drawer DD, Artesia, NM 88210

DISTRICT III
1000 Rio Brazos Rd., Aztec, NM 87410

OIL CONSERVATION DIVISION
310 Old Santa Fe Trail, Room 206
Santa Fe, New Mexico 87503

| |
|--|
| WELL API NO. 30-015-87355-04788 |
| 5. Indicate Type of Lease STATE <input type="checkbox"/> FED <input checked="" type="checkbox"/> FEE <input type="checkbox"/> |
| 6. State Oil & Gas Lease No. |

SUNDRY NOTICES AND REPORTS ON WELLS
(DO NOT USE THIS FORM FOR PROPOSALS TO DRILL OR TO DEEPEN OR PLUG BACK TO A
DIFFERENT RESERVOIR. USE "APPLICATION FOR PERMIT"
(FORM C-101) FOR SUCH PROPOSALS.)

7. Lease Name or Unit Agreement Name
NE SQUARE LAKE UNIT

1. Type of Well:
OIL WELL ☐ GAS WELL ☐ OTHER INJECTION WELL

2. Name of Operator
PENROC OIL CORPORATION

8. Well No. 5

3. Address of Operator
P.O. Box 5970, HOBBS, NM 88241-5970

9. Pool name or Wildcat
NE SQUARE LAKE

4. Well Location
Unit Letter P : 330 Feet From The SOUTH Line and 330 Feet From The WEST Line
Section 3 Township 16S Range 31E NMPM EDDY County

10. Elevation (Show whether DF, RKB, RT, GR, etc.)
4180 GR

11. Check Appropriate Box to Indicate Nature of Notice, Report, or Other Data

NOTICE OF INTENTION TO:

SUBSEQUENT REPORT OF:

| | | | |
|--|---|---|---|
| PERFORM REMEDIAL WORK <input type="checkbox"/> | PLUG AND ABANDON <input type="checkbox"/> | REMEDIAL WORK <input checked="" type="checkbox"/> | ALTERING CASING <input type="checkbox"/> |
| TEMPORARILY ABANDON <input type="checkbox"/> | CHANGE PLANS <input type="checkbox"/> | COMMENCE DRILLING OPNS. <input type="checkbox"/> | PLUG AND ABANDONMENT <input type="checkbox"/> |
| PULL OR ALTER CASING <input type="checkbox"/> | | CASING TEST AND CEMENT JOB <input type="checkbox"/> | |
| OTHER: <input type="checkbox"/> | | OTHER: <input type="checkbox"/> | |

12. Describe Proposed or Completed Operations (Clearly state all pertinent details, and give pertinent dates, including estimated date of starting any proposed work) SEE RULE 1103.

RIGGED UP PULLING UNIT 5-10-96 - BLEED WELL DOWN - UNFLANGE WELL OFF - UNSET PACKER - STARTED OUT OF HOLE WITH TUBING - PULLED TOTAL OF 113 JOINTS OF 2 3/8" TUBING - FOUND NO HOLE IN TUBING - RECOVER PACKER - RAN TUBING IN HOLE SET PACKER - FLANGED WELL UP - PRESSURED CASING 500 FOR 30 MINUTES - RIGGED DOWN PULLING UNIT 5-10-96 - CLEANED LOCATION.

VERBAL APPROVAL FROM MR. RAY SMITH (ARTESIA OCD) PER CONVERSATION WITH MR. JIMMIE REYNOLDS OF PENROC.

I hereby certify that the information above is true and complete to the best of my knowledge and belief.

SIGNATURE M. Y. Merchant TITLE PRESIDENT DATE MAY 13, 1996
TELEPHONE NO. 505-397-3596

(This space for State Use)

APPROVED BY SUPERVISOR, DISTRICT II TITLE _____ DATE MAY 20 1996

CONDITIONS OF APPROVAL, IF ANY:

PRINTED IN U. S. A.

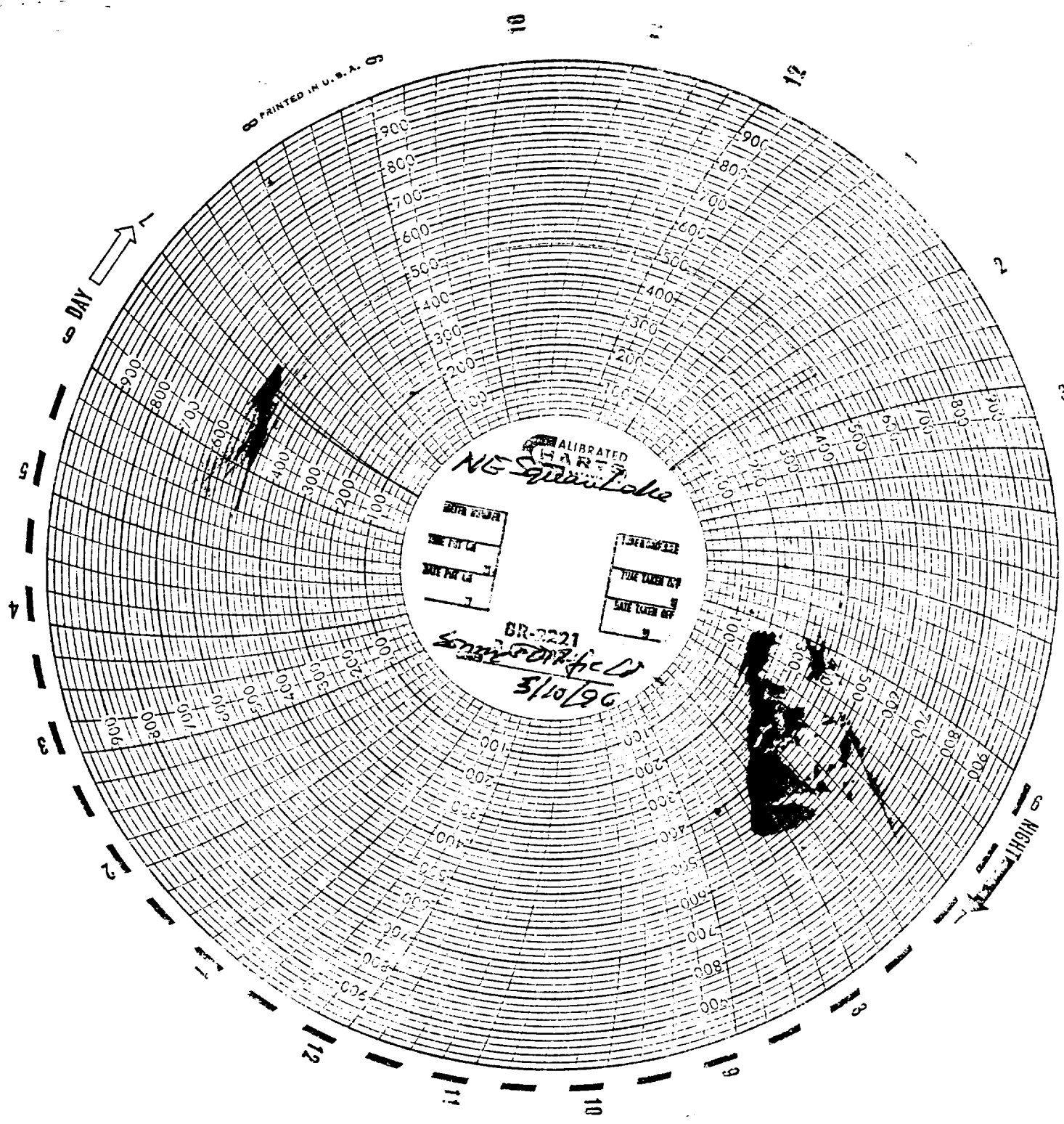

MAY 14 1936

OIL CO. DIV.
DIST. 2