

Submit 3 Copies To Appropriate District Office

District I

1625 N. French Dr., Hobbs, NM 88240

District II

1301 W. Grand Ave., Artesia, NM 88210

District III

1000 Rio Brazos Rd., Aztec, NM 87410

District IV

1220 S. St. Francis Dr., Santa Fe, NM 87505

State of New Mexico
Energy, Minerals and Natural Resources

OIL CONSERVATION DIVISION
1220 South St. Francis Dr.
Santa Fe, NM 87505

Form C-103
Revised March 25, 1999

WELL API NO.
30-015-04788

5. Indicate Type of Lease
STATE ☒ FEE ☐

6. State Oil & Gas Lease No.
NM 081381-A

7. Lease Name or Unit Agreement Name:
North East Square Lake

Well No. **5**

9. Pool name or Wildcat
NE Square Lake

10. Elevation (Show whether DR, RKB, RT, GR, etc.)

SUNDRY NOTICES AND REPORTS ON WELL
(DO NOT USE THIS FORM FOR PROPOSALS TO DRILL OR TO DEEPEN OR PLUG BACK TO A DIFFERENT RESERVOIR. USE "APPLICATION FOR PERMIT" (FORM C-103) FOR SUCH PROPOSALS.)

1. Type of Well:
Oil Well ☐ Gas Well ☒ Other

2. Name of Operator
Aghorn Operating Inc.

3. Address of Operator
P O Box 12663

4. Well Location
Unit Letter **P** : **330** feet from the **South** line and **330** feet from the **West** line
Section **3** Township **16S** Range **31E** NMPM County **Eddy**

11. Check Appropriate Box to Indicate Nature of Notice, Report or Other Data

NOTICE OF INTENTION TO:	SUBSEQUENT REPORT OF:
PERFORM REMEDIAL WORK <input type="checkbox"/>	REMEDIAL WORK <input type="checkbox"/>
PLUG AND ABANDON <input type="checkbox"/>	ALTERING CASING <input type="checkbox"/>
TEMPORARILY ABANDON <input type="checkbox"/>	COMMENCE DRILLING OPNS. <input type="checkbox"/>
CHANGE PLANS <input type="checkbox"/>	PLUG AND ABANDONMENT <input type="checkbox"/>
PULL OR ALTER CASING <input type="checkbox"/>	CASING TEST AND CEMENT JOB <input checked="" type="checkbox"/>
MULTIPLE COMPLETION <input type="checkbox"/>	OTHER: <input type="checkbox"/>
OTHER: <input type="checkbox"/>	

12. Describe proposed or completed operations. (Clearly state all pertinent details, and give pertinent dates, including estimated date of starting any proposed work). SEE RULE 1103. For Multiple Completions: Attach wellbore diagram of proposed completion or recompletion.

1. Notified OCD of intention to work on well.
2. 06/07/02 MI RU, POOH w/ 113 jts. 2 3/8 & PKR. SDFN.
3. 06/10/02 RIH w/ 4 1/2 AD-1 PKR. set @ 3560' NU wellhead. RU pump, test csg. DID NOT TEST. Isolated hole in casing between 155' and 186'. POH. RIH w/ CIBP to 3460'. cap w/ 35' class "C" neat cmt. POOH, ND well head. Sqz. 60 sx. class "C" neat cmt. down 4 1/2 and up 8 5/8 csg. to surf. SDFN.
4. 06/11/02 RIH and tag cmt @ 20'. Pick up drill collars, RU power swivel, Drill down to 90'. Cmt. soft so SDFN.
5. 06/12/02 Drill from 90' to 154'. Fell out of cmt. Test csg. Csg held. RIH to 3460', drill to 3700'. Pressured up on casing. Did not get injection rate. POOH with tbq. SDFN.
6. 06/13/02 Layed down drill collars. RIH w/ 4 1/2 AD - 1 PKR. Set @ 3480. NU well head. Pressured up on csg. Csg. held for 30 min. RD move off.
7. Pressured up on 4 1/2 csg. to 300 PSL Csg. held. Chart attached. *Witnessed by OCD.*

I hereby certify that the information above is true and complete to the best of my knowledge and belief.

SIGNATURE *Frosty Gilliam* TITLE President DATE _____

Type or print name Frosty Gilliam Telephone No. 915-550-0804
(This space for State use)

APPROVED BY *[Signature]* TITLE *Wild Sep ID* DATE AUG 5 2002
Conditions of approval, if any:

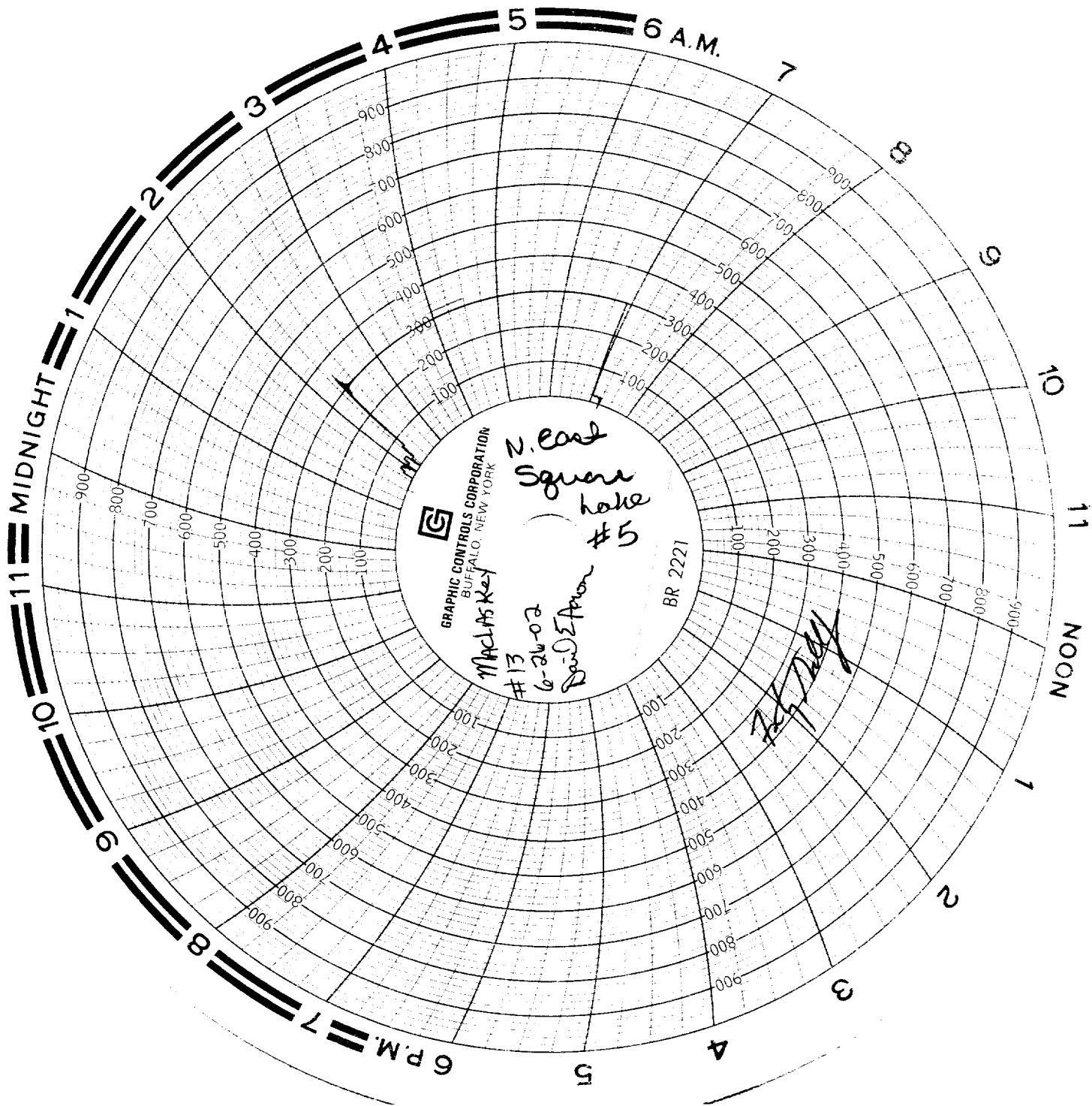

Artesia

