

N. M. O. C. C. COPY

(SUBMIT IN TRIPLICATE)

UNITED STATES  
DEPARTMENT OF THE INTERIOR  
GEOLOGICAL SURVEY

Budget Bureau No. 42-R358.4.  
Form Approved.

Land Office **New Mexico**  
Lease No. **04421**  
Unit **RECEIVED**

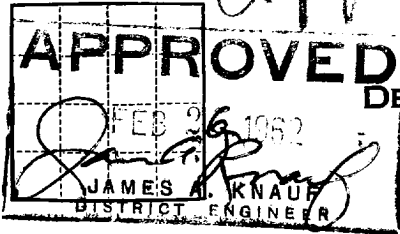

SUNDRY NOTICES AND REPORTS ON WELLS

NOTICE OF INTENTION TO DRILL	<input checked="" type="checkbox"/>	SUBSEQUENT REPORT OF WATER SHUT-OFF	
NOTICE OF INTENTION TO CHANGE PLANS		SUBSEQUENT REPORT OF SHOOTING OR ACIDIZING	
NOTICE OF INTENTION TO TEST WATER SHUT-OFF		SUBSEQUENT REPORT OF ALTERING CASING	
NOTICE OF INTENTION TO RE-DRILL OR REPAIR WELL		SUBSEQUENT REPORT OF RE-DRILLING OR REPAIR	
NOTICE OF INTENTION TO SHOOT OR ACIDIZE		SUBSEQUENT REPORT OF ABANDONMENT	
NOTICE OF INTENTION TO PULL OR ALTER CASING		SUPPLEMENTARY WELL HISTORY	
NOTICE OF INTENTION TO ABANDON WELL			

(INDICATE ABOVE BY CHECK MARK NATURE OF REPORT, NOTICE, OR OTHER DATA)

February 22, 1962

Federal "A" Lease

Well No. **10-3** is located **1650** ft. from **S** line and **2310** ft. from **W** line of sec. **3**

**N42S14** Sec. **3** **168.** **31 N** **N.M.P.M.**  
(1/4 Sec. and Sec. No.) (Twp.) (Range) (Meridian)

**North Square Lake** **Eddy** **New Mexico**  
(Field) (County or Subdivision) (State or Territory)

The elevation of the derrick floor above sea level is **4246** ft.

FEB 26 1962

DETAILS OF WORK

(State names of and expected depths to objective sands; show sizes, weights, and lengths of proposed casings; indicate mudlogging jobs, cementing points, and all other important proposed work)

I plan to drill a 3800' Grayburg sand test with rotary tools.

We propose to cement 8 5/8" surface casing at approximately 1000' with 100 sacks.

We will cement a 4 1/2" oil string through any pay sands at approximately 3760' with 200 sacks.

All casing will be run and cemented using methods approved by the U.S.G.S.

I understand that this plan of work must receive approval in writing by the Geological Survey before operations may be commenced.

Company **John H. Trigg**  
Address **P. O. Box 528**  
**Roswell, New Mexico**

By **John H. Trigg**  
Title **Owner**

**NEW MEXICO OIL CONSERVATION COMMISSION**  
**WELL LOCATION AND ACREAGE DEDICATION PLAT**

FORM C-128  
 Revised 5/1/57

**SEE INSTRUCTIONS FOR COMPLETING THIS FORM ON THE REVERSE SIDE**

**SECTION A**

Operator <b>JOHN H. TRIGG</b>			Lease <b>FEDERAL "A"</b>		Well No. <b>10-3</b>
Unit Letter <b>K</b>	Section <b>3</b>	Township <b>16 SOUTH</b>	Range <b>31 EAST</b>	County <b>EDDY</b>	
Actual Footage Location of Well: <b>1650</b> feet from the <b>SOUTH</b> line and <b>2310</b> feet from the <b>WEST</b> line					
Ground Level Elev. <b>4235.6</b>	Producing Formation <b>Grayburg Sandstone</b>		Pool <b>North Square Lake</b>		Dedicated Acreage: <b>40</b> Acres

1. Is the Operator the only owner in the dedicated acreage outlined on the plat below? YES X NO \_\_\_\_ . ("Owner" means the person who has the right to drill into and to produce from any pool and to appropriate the production either for himself or for himself and another. (65-3-29 (e) NMSA 1955 Comp.)
2. If the answer to question one is "no," have the interests of all the owners been consolidated by communitization agreement or otherwise? YES \_\_\_\_ NO \_\_\_\_ . If answer is "yes," Type of Consolidation \_\_\_\_\_
3. If the answer to question two is "no," list all the owners and their respective interests below:

Owner	Land Description

**FEB 26 1962**

U. S. GEOLOGICAL SURVEY  
 ARTESIA, NEW MEXICO

**SECTION B**

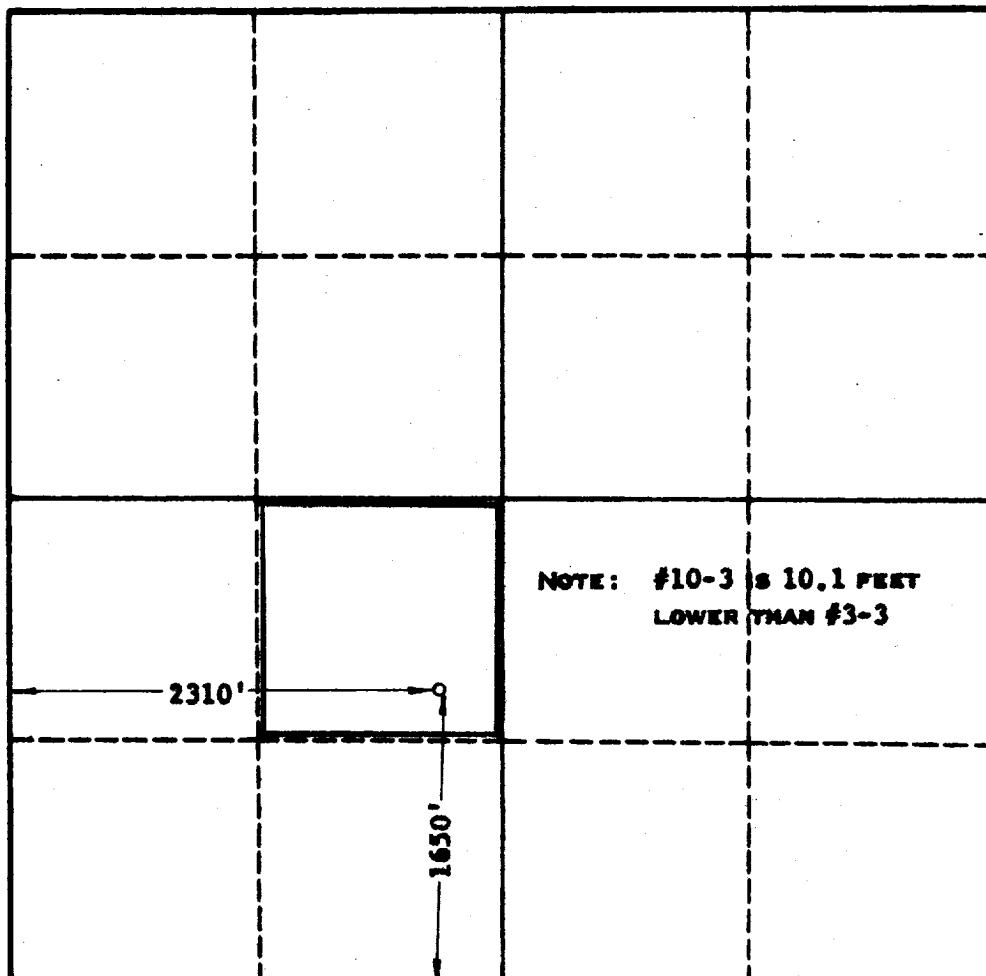

**CERTIFICATION**

I hereby certify that the information in SECTION A above is true and complete to the best of my knowledge and belief.

Name	<i>John H. Trigg</i>
Position	Owner
Company	John H. Trigg
Date	February 22, 1962

I hereby certify that the well location shown on this plat in SECTION B was plotted from field notes of actual surveys made by me or under my supervision, and that the same is true and correct to the best of my knowledge and belief.

Date Surveyed	2/13/62
Registered Professional Engineer and/or Land Surveyor	JOHN W. WEST
Certificate No.	N. M. - P. E. & L. S. NO. 676