

(SUBMIT IN TRIPLICATE)

UNITED STATES
DEPARTMENT OF THE INTERIOR
GEOLOGICAL SURVEYLand Office New MexicoLease No. M-0162Unit Receiving DEIVED

NOV 30 1961

SUNDRY NOTICES AND REPORTS ON WELLS O. C. C.
ARTESIA, OFFICE

NOTICE OF INTENTION TO DRILL	<input checked="" type="checkbox"/>	SUBSEQUENT REPORT OF WATER SHUT-OFF	
NOTICE OF INTENTION TO CHANGE PLANS		SUBSEQUENT REPORT OF SHOOTING OR ACIDIZING	
NOTICE OF INTENTION TO TEST WATER SHUT-OFF		SUBSEQUENT REPORT OF ALTERING CASING	
NOTICE OF INTENTION TO RE-DRILL OR REPAIR WELL		SUBSEQUENT REPORT OF RE-DRILLING OR REPAIR	
NOTICE OF INTENTION TO SHOOT OR ACIDIZE		SUBSEQUENT REPORT OF ABANDONMENT	
NOTICE OF INTENTION TO PULL OR ALTER CASING		SUPPLEMENTARY WELL HISTORY	
NOTICE OF INTENTION TO ABANDON WELL			

(INDICATE ABOVE BY CHECK MARK NATURE OF REPORT, NOTICE, OR OTHER DATA)

November 27, 1961

Trigg-Federal
Well No. 7 is located 1280 ft. from SW line and 1280 ft. from E line of sec. 6
NE 1/4, SE 1/4, Sec. 6 16E 31E N41W
(1/4 Sec. and Sec. No.) (Twp.) (Range) (Meridian)
North Square Lake Area Eddy County New Mexico
(Field) (County or Subdivision) (State or Territory)

The elevation of the derrick floor above sea level is 4030 ft. estimated

DETAILS OF WORK

(State names of and expected depths to objective sands; show sizes, weights, and lengths of proposed casings; indicate mudding jobs, cementing points, and all other important proposed work)

We propose to drill Shell Trigg-Federal Well No. 7 as a 3400-foot San Andres test w/rotary Tools as follows:
Drill 9 5/8" hole to 200' & cement 24#, 7 5/8" casing w/120 ex. Circulate cement.
Drill 6 3/4" hole to 3400' & cement 6.5#, 2 7/8" casing w/200 ex. on bottom and 50 ex. spotted at top of salt through 1".

Note: This slim hole completion will be similar to our Trigg-Federal 2 7/8" completion.

RECEIVED

NOV 28 1961

U. S. GEOLOGICAL SURVEY
NEW MEXICO

I understand that this plan of work must receive approval in writing by the Geological Survey before operations may be commenced.

Company Shell Oil CompanyAddress Box 1353Roswell, New MexicoBy V. L. King Original Signed By:
V. L. KINGTitle Acting District Exploitation Engineer

NEW MEXICO OIL CONSERVATION COMMISSION
WELL LOCATION AND ACREAGE DEDICATION PLAT

FORM C-128
Revised 5/1/57

SEE INSTRUCTIONS FOR COMPLETING THIS FORM ON THE REVERSE SIDE

SECTION A

Operator Shell Oil Company		Lease Trigg Federal		Well No. 7
Unit Letter 6	Section 6	Township 16S	Range 31E	County Hddy
Actual Footage Location of Well: 1900 feet from the south line and 1900 feet from the east line				
Ground Level Elev. not available	Producing Formation San Andres	Pool North Square Lake Area	Dedicated Acreage: 40 Acres	

1. Is the Operator the only owner in the dedicated acreage outlined on the plat below? YES ☒ NO ☐ ("Owner" means the person who has the right to drill into and to produce from any pool and to appropriate the production either for himself or for himself and another. (65-3-29 (e) NMSA 1935 Comp.)
2. If the answer to question one is "no," have the interests of all the owners been consolidated by communitization agreement or otherwise? YES ☐ NO ☐ If answer is "yes," Type of Consolidation
3. If the answer to question two is "no," list all the owners and their respective interests below:

Owner	Land Description NOV 28 1961
	AL SURVEY N MEXICO

SECTION B

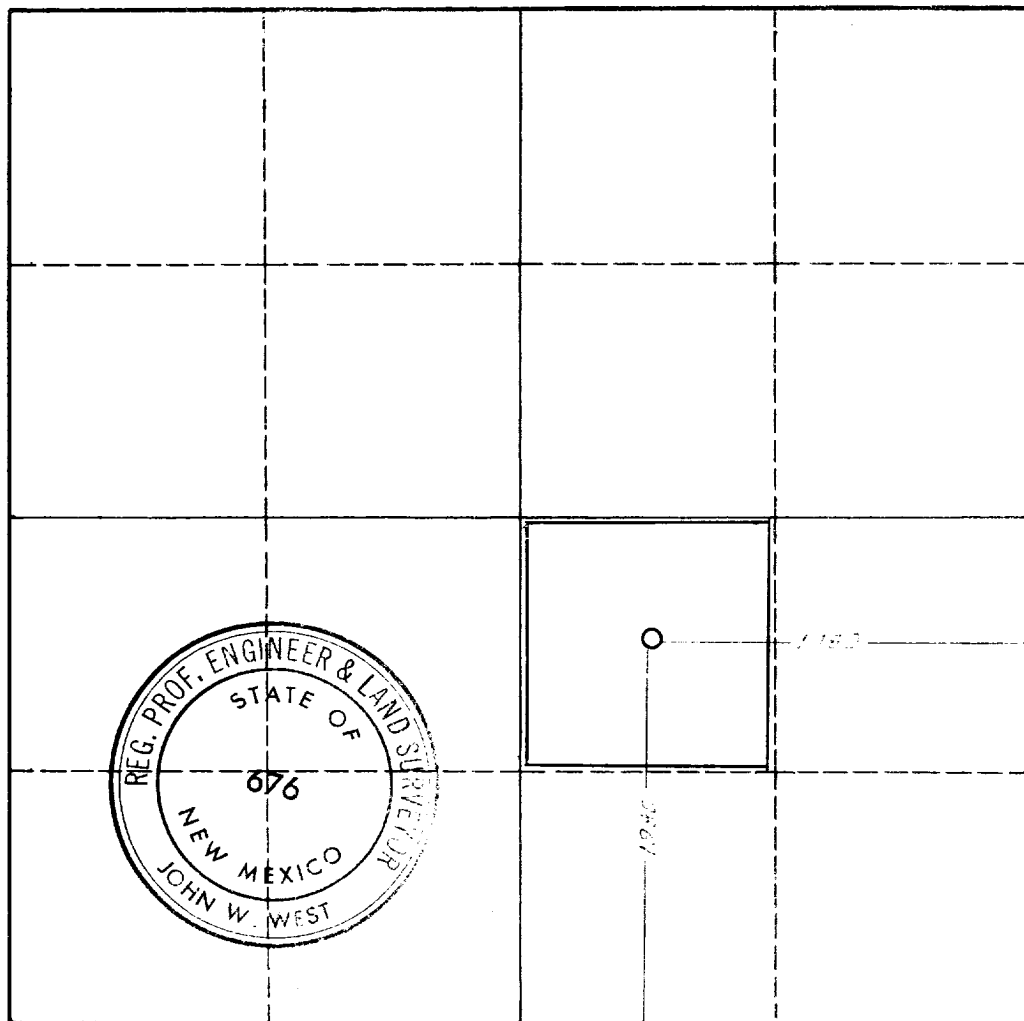

CERTIFICATION

I hereby certify that the information in SECTION A above is true and complete to the best of my knowledge and belief.

Name
V. L. King Original Signed By:
V. L. KING
Position
Acting District
exploitation engineer
Company
Shell Oil Company
Date
November 27, 1961

I hereby certify that the well location shown on the plat in SECTION B was plotted from field notes of actual surveys made by me or under my supervision, and that the same is true and correct to the best of my knowledge and belief.

Date Surveyed
11-21-1961
Registered Professional Engineer
and/or Land Surveyor
John W. West
Certificate No.
676

INSTRUCTIONS FOR COMPLETION OF FORM C-128

1. Operator shall furnish and certify to the information called for in Section A.
2. Operator shall outline the dedicated acreage for *both* oil and gas wells on the plat in Section B.
3. A registered professional engineer or land surveyor registered in the State of New Mexico or approved by the Commission shall show on the plat the location of the well and certify this information in the space provided.
4. All distances shown on the plat must be from the outer boundaries of the Section.
5. If additional space is needed for listing owners and their respective interests as required in question 3 of Section A, please use space below.