

(SUBMIT IN TRIPLICATE)

UNITED STATES  
DEPARTMENT OF THE INTERIOR  
GEOLOGICAL SURVEY

Land Office

New Mexico

Lease No.

04421

Unit

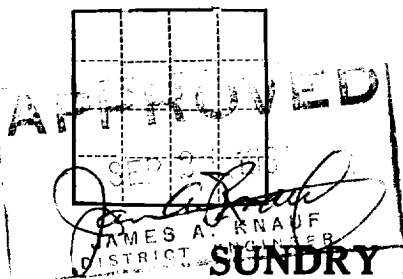

## SUNDRY NOTICES AND REPORTS ON WELLS

NOTICE OF INTENTION TO DRILL	<input checked="" type="checkbox"/>	SUBSEQUENT REPORT OF WATER SHUT-OFF	
NOTICE OF INTENTION TO CHANGE PLANS		SUBSEQUENT REPORT OF SHOOTING OR ACIDIZING	
NOTICE OF INTENTION TO TEST WATER SHUT-OFF		SUBSEQUENT REPORT OF ALTERING CASING	
NOTICE OF INTENTION TO RE-DRILL OR REPAIR WELL		SUBSEQUENT REPORT OF RE-DRILLING OR REPAIR	
NOTICE OF INTENTION TO SHOOT OR ACIDIZE		SUBSEQUENT REPORT OF ABANDONMENT	
NOTICE OF INTENTION TO PULL OR ALTER CASING		SUPPLEMENTARY WELL HISTORY	
NOTICE OF INTENTION TO ABANDON WELL			

(INDICATE ABOVE BY CHECK MARK NATURE OF REPORT, NOTICE, OR OTHER DATA)

September 18

1961

Federal "A"

Well No. 6-9 is located 1900 ft. from <sup>[N]</sup><sub>[30]</sub> line and 1900 ft. from <sup>[E]</sup><sub>[30]</sub> line of sec. 9Sec. 9  
(1/4 Sec. and Sec. No.)100  
(Twp.)31E  
(Range)N.M.P.M.  
(Meridian)North Square Lake Grayburg  
(Field)Edley  
(County or Subdivision)New Mexico  
(State or Territory)

The elevation of the derrick floor above sea level is 4122 ft.

RECEIVED

## DETAILS OF WORK

SEP 19 1961

(State names of and expected depths to objective sands; show sizes, weights, and lengths of proposed casings; indicate mudlogging jobs, cementing points, and all other important proposed work)

We plan to drill a 3650' Grayburg sand test with rotary tools.

We propose to cut approximately 870' of 8 5/8" in the Anhydrite using 100 sacks.

We intend to run a 4 1/2" oil string through any pay sand, cementing with 200 sacks.

All casing will be run and cemented so as to meet with the U. S. Geological Survey's approval.

I understand that this plan of work must receive approval in writing by the Geological Survey before operations may be commenced.

Company John H. Trigg

Address P. O. Box 520

Roswell, New Mexico

By

Title

Agent

# NEW MEXICO OIL CONSERVATION COMMISSION

## WELL LOCATION AND ACREAGE DEDICATION PLAT

FORM C-138  
Revised 5/1/57

**SEE INSTRUCTIONS FOR COMPLETING THIS FORM ON THE REVERSE SIDE**

### SECTION A

Operator <b>John H. Trice</b>			Lease <b>Federal "A"</b>		Well No. <b>6-9</b>
Oil Lease <b>8</b>	Section <b>9</b>	Township <b>16 South</b>	Range <b>31 East</b>	County <b>Eddy County</b>	
Approximate Location of Well: <b>1980</b> feet from the <b>East</b> line and <b>1980</b> feet from the <b>North</b> line					
Ground Level Elev. <b>5400</b>	Producing Formation <b>San Juan</b>	Pool <b>South San Juan</b>	Dedicated Acreage: <b>6.0</b> Acres		

1. Is the Operator the only owner in the dedicated acreage outlined on the plat below? YES ☒ NO ☐ ("Owner" means the person who has the right to drill into and to produce from any pool and to appropriate the production either for himself or for himself and another. (65-3-29 (a) NMSA 1955 Comp.)
2. If the answer to question one is "no," have the interests of all the owners been consolidated by communication agreement or otherwise? YES ☐ NO ☐ If answer is "yes," Type of Consolidation \_\_\_\_\_
3. If the answer to question two is "no," list all the owners and their respective interests below: \_\_\_\_\_

**RECEIVED**

Operator <b>John H. Trice</b>	Land Description <b>SEP 19 1961</b>
	U. S. GEOLOGICAL SURVEY ARTESIA, NEW MEXICO

### SECTION B

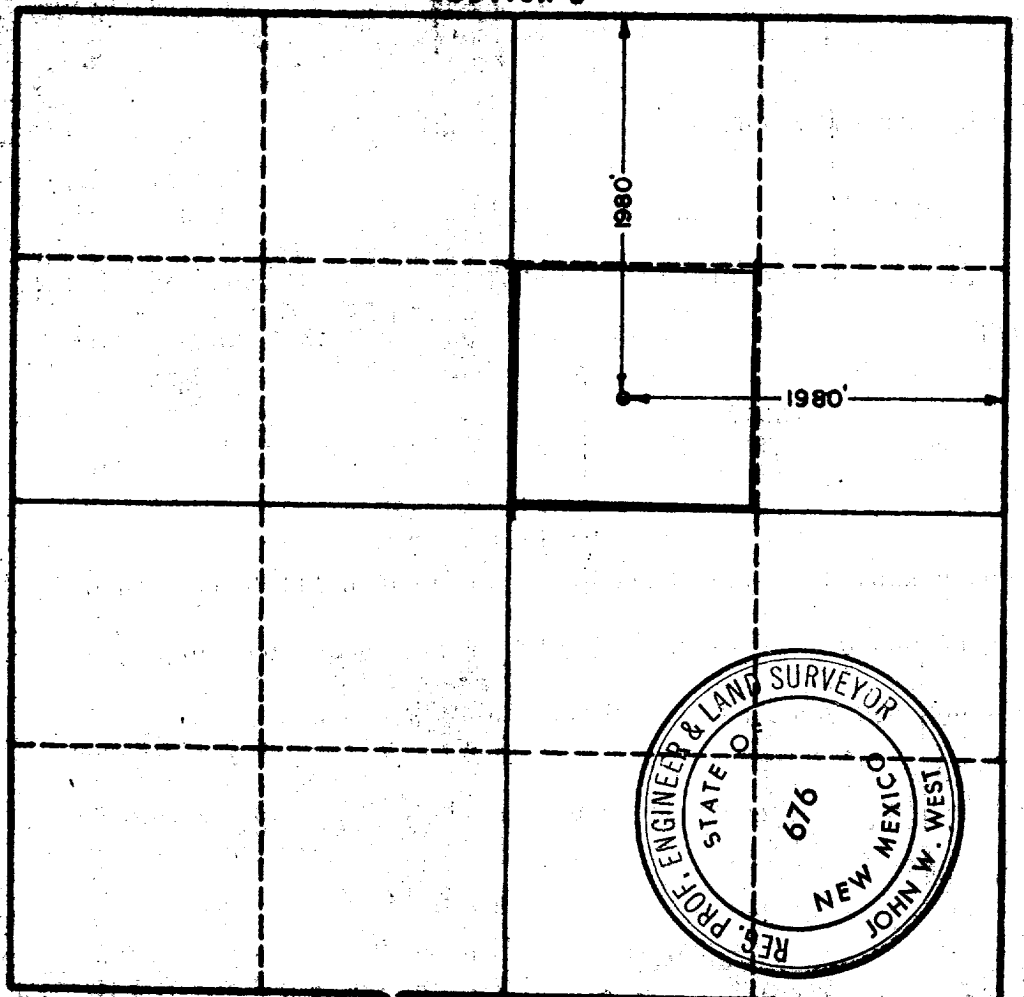

### CERTIFICATION

I hereby certify that the information in SECTION A above is true and complete to the best of my knowledge and belief.

Name <b>John W. West, Jr.</b>
Position <b>Surveyor</b>
Company <b>John H. Trice</b>
Date <b>September 20, 1961</b>

I hereby certify that the well location shown on the plat in SECTION B was plotted from field notes of actual surveys made by me or under my supervision, and that the same is true and correct to the best of my knowledge and belief.

Date Surveyed <b>Sept. 8, 1961</b>
Registered Professional Engineer and/or Land Surveyor, <b>JOHN W. WEST</b>
Certificate No. <b>John W. West</b>
N. M. - P. E. & L. S. NO. 676

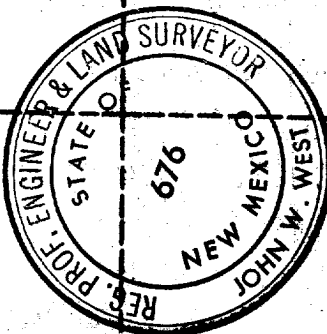

0 300 600 900 1200 1500 1800 2100 2400 2700 3000 3300 3600 3900 4200 4500 4800 5100 5400 5700 6000