

N. M. O. C. C. COPY

Budget Bureau No. 42-R358.4.
Approval expires 12-31-60.

(SUBMIT IN TRIPLICATE)

Land Office New MexicoLease No. 029418Unit 1UNITED STATES
DEPARTMENT OF THE INTERIOR
GEOLOGICAL SURVEYRECEIVED
MAY 18 1961

SUNDRY NOTICES AND REPORTS ON WELLS

D. E. C.
ARTESIA, OFFICE

NOTICE OF INTENTION TO DRILL.....	<input checked="" type="checkbox"/>	SUBSEQUENT REPORT OF WATER SHUT-OFF.....	
NOTICE OF INTENTION TO CHANGE PLANS.....		SUBSEQUENT REPORT OF SHOOTING OR ACIDIZING.....	
NOTICE OF INTENTION TO TEST WATER SHUT-OFF.....		SUBSEQUENT REPORT OF ALTERING CASING.....	
NOTICE OF INTENTION TO RE-DRILL OR REPAIR WELL.....		SUBSEQUENT REPORT OF RE-DRILLING OR REPAIR.....	
NOTICE OF INTENTION TO SHOOT OR ACIDIZE.....		SUBSEQUENT REPORT OF ABANDONMENT.....	
NOTICE OF INTENTION TO PULL OR ALTER CASING.....		SUPPLEMENTARY WELL HISTORY.....	
NOTICE OF INTENTION TO ABANDON WELL.....			

(INDICATE ABOVE BY CHECK MARK NATURE OF REPORT, NOTICE, OR OTHER DATA)

May 2, 1961

Well No. Federal 15-10 7 is located 2310 ft. from TX line and 660 ft. from W line of sec. 10

NW 1/4 SW 1/4, Sec. 10, 168 (Twp.), 31E (Range), 100M (Meridian)

North Square Lake (Grayburg) (Field), 544y (County or Subdivision), New Mexico (State or Territory)

The elevation of the ground above sea level is 4178 ft.

DETAILS OF WORK

(State names of and expected depths to objective sands; show sizes, weights, and lengths of proposed casings; indicate mudding jobs, cementing points, and all other important proposed work)

Rotary rig will drill this well from the surface to TD. Surface pipe will be set at 500' using 8 5/8", 36#, J-55 new casing. Cement will be circulated to the surface and the casing will be tested with 1000 psi after WOC 24 hours. A 6 3/4" hole will then be drilled to approximately 1000' where the Premier Sands will be cored. Then 4 1/2", 11.6#, J-55 new casing will be cemented on bottom in two stages with the stage collar at 1000'. Cement will be circulated to the surface from 1000' in the second stage. The casing will be tested with 1500 psi after WOC 24 hours. Completion will be through perforations using a sand frac stimulation.

RECEIVED

MAY 16 1961

U. S. GEOLOGICAL SURVEY
ARTESIA, NEW MEXICO

I understand that this plan of work must receive approval in writing by the Geological Survey before operations may be commenced.

Company Standard Oil Company of Texas, A Division of California Oil CompanyAddress Drewer "B", Monahans, TexasBy [Signature] S. J. Mathews, Jr.Title District Superintendent

NEW MEXICO OIL CONSERVATION COMMISSION
WELL LOCATION AND ACREAGE DEDICATION PLAT

RECEIVED
FORM NO. 1
REVISED 5/1/57

MAY 10 1961

SEE INSTRUCTIONS FOR COMPLETING THIS FORM ON THE REVERSE SIDE

SECTION A

Operator Standard Oil Company of Texas A Division of California Oil Company			Lease Federal 15-10		Well No. D.C.C. ARTESIA OFFICE
Unit Letter L	Section 10	Township 16S	Range 31E	County El Paso	
Actual Footage Location of Well: 2310 feet from the South line and 660 feet from the West line					
Ground Level Elev. 4170	Producing Formation Frontier (Gungtung)		Pool North Square Lake		Dedicated Acreage: 40 Acres

1. Is the Operator the only owner in the dedicated acreage outlined on the plat below? YES _____ NO **X**. ("Owner" means the person who has the right to drill into and to produce from any pool and to appropriate the production either for himself or for himself and another. (65-3-29 (e) NMSA 1935 Comp.)
2. If the answer to question one is "no," have the interests of all the owners been consolidated by communitization agreement or otherwise? YES **X** NO _____. If answer is "yes," Type of Consolidation **Unitized**
3. If the answer to question two is "no," list all the owners and their respective interests below:

Owner	Land Description

MAY 11 1961

SECTION B

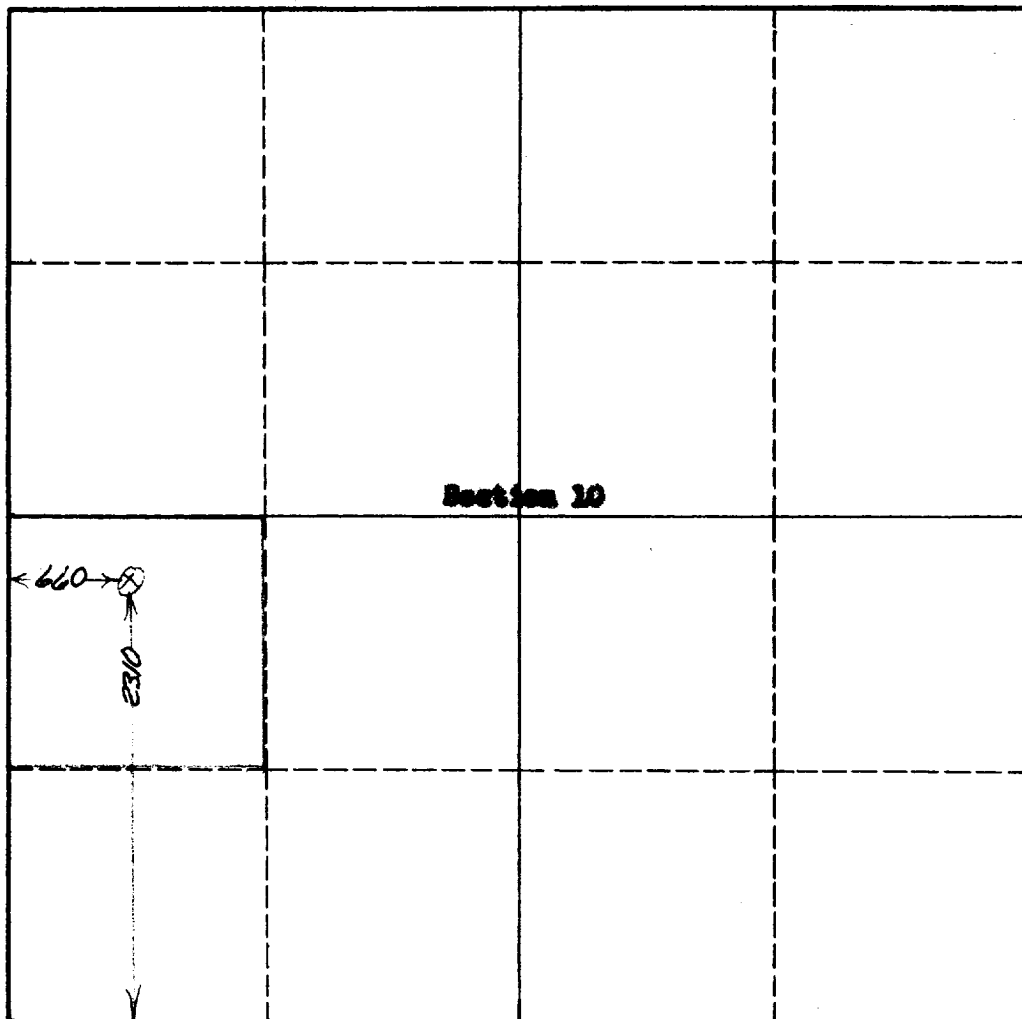

CERTIFICATION

I hereby certify that the information in SECTION A above is true and complete to the best of my knowledge and belief.

Name **S. J. Mathews, Jr.**
Position **District Superintendent**
Company **Standard Oil Co. of Texas**
Date **May 2, 1961**

I hereby certify that the well location shown on the plat in SECTION B was plotted from field notes of actual surveys made by me or under my supervision, and that the same is true and correct to the best of my knowledge and belief.

Date Surveyed **March 2, 1961**
James W. Staniel
Registered Professional Engineer
and/or Land Surveyor

Certificate No.

INSTRUCTIONS FOR COMPLETION OF FORM C-128

1. Operator shall furnish and certify to the information called for in Section A.
2. Operator shall outline the dedicated acreage for *both* oil and gas wells on the plat in Section B.
3. A registered professional engineer or land surveyor registered in the State of New Mexico or approved by the Commission shall show on the plat the location of the well and certify this information in the space provided.
4. All distances shown on the plat must be from the outer boundaries of the Section.
5. If additional space is needed for listing owners and their respective interests as required in question 3 of Section A, please use space below.