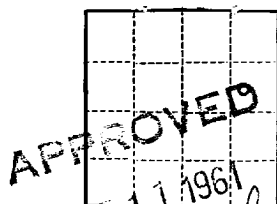

(SUBMIT IN TRIPLICATE)

Land Office **New Mexico**
Lease No. **04421**UNITED STATES
DEPARTMENT OF THE INTERIOR
GEOLOGICAL SURVEY

RECEIVED

OCT 13 1961

A. H. BROWN
ACTING DISTRICT ENGINEER

SUNDY NOTICES AND REPORTS ON WELLS. C.

ARTESIA, OFFICE

NOTICE OF INTENTION TO DRILL	<input checked="" type="checkbox"/>	SUBSEQUENT REPORT OF WATER SHUT-OFF	
NOTICE OF INTENTION TO CHANGE PLANS		SUBSEQUENT REPORT OF SHOOTING OR ACIDIZING	
NOTICE OF INTENTION TO TEST WATER SHUT-OFF		SUBSEQUENT REPORT OF ALTERING CASING	
NOTICE OF INTENTION TO RE-DRILL OR REPAIR WELL		SUBSEQUENT REPORT OF RE-DRILLING OR REPAIR	
NOTICE OF INTENTION TO SHOOT OR ACIDIZE		SUBSEQUENT REPORT OF ABANDONMENT	
NOTICE OF INTENTION TO PULL OR ALTER CASING		SUPPLEMENTARY WELL HISTORY	
NOTICE OF INTENTION TO ABANDON WELL			

(INDICATE ABOVE BY CHECK MARK NATURE OF REPORT, NOTICE, OR OTHER DATA)

October 11, 1961

Federal "A" Lease

Well No. **4-10** is located **1900** ft. from **(N)** line and **990** ft. from **(E)** line of sec. **10****SE 1/4 Sec. 10** **16 South 31 East** **N.M.P.M.****North Square Lake Grayburg** **Eddy** **New Mexico**
(Field) (County or Subdivision) (State or Territory)The elevation of the derrick floor above sea level is **4285** ft.

DETAILS OF WORK

(State names of and expected depths to objective sands; show sizes, weights, and lengths of proposed casings; indicate mudding jobs, cementing points, and all other important proposed work)

We propose to drill a 3700' Grayburg sand test with rotary.

We will set approximately 800' of 8 5/8" surface casing into the Anhydrite and cement with 100 sacks.

We will run approximately 3700' of 4 1/2" casing as the oil string and cement with 200 sacks.

All casing will be run and cemented in accordance with methods approved by the U. S. Geological Survey.

I understand that this plan of work must receive approval in writing by the Geological Survey before operations may be commenced.

John H. Trigg

Company _____

P. O. Box 120

Address _____

Roswell, New Mexico

By

Title

Owner

NEW MEXICO OIL CONSERVATION COMMISSION

RECEIVED

FORM C-138
Revised 5/1/57

WELL LOCATION AND ACREAGE DEDICATION OCT 13 1961

SEE INSTRUCTIONS FOR COMPLETING THIS FORM ON THE REVERSE SIDE

SECTION A

O. C. C.

Operator

John H. Trigg

Lease

Federal "A"

ARTESIA, OFFICIAL No.

4-10

Unit Letter
HSection
10Township
16 SouthRange
31 East

County

Bddy

Actual Footage Location of Well:

1980

feet from the

North

line and

990

feet from the

East

line

Ground Level Elev.
4275Producing Formation
Grayburg SandPool
North Square Lake GrayburgDedicated Acreage:
40 Acres

1. Is the Operator the only owner in the dedicated acreage outlined on the plat below? YES X NO ____ . ("Owner" means the person who has the right to drill into and to produce from any pool and to appropriate the production either for himself or for himself and another. (65-3-29 (e) NMSA 1955 Comp.)
2. If the answer to question one is "no," have the interests of all the owners been consolidated by communitization agreement or otherwise? YES ____ NO ____ . If answer is "yes," Type of Consolidation ____
3. If the answer to question two is "no," list all the owners and their respective interests below:

Owner

Land Description

OCT 11 1961

J. S. GEOLOGICAL SURVEY,
ARTESIA, NEW MEXICO

SECTION B

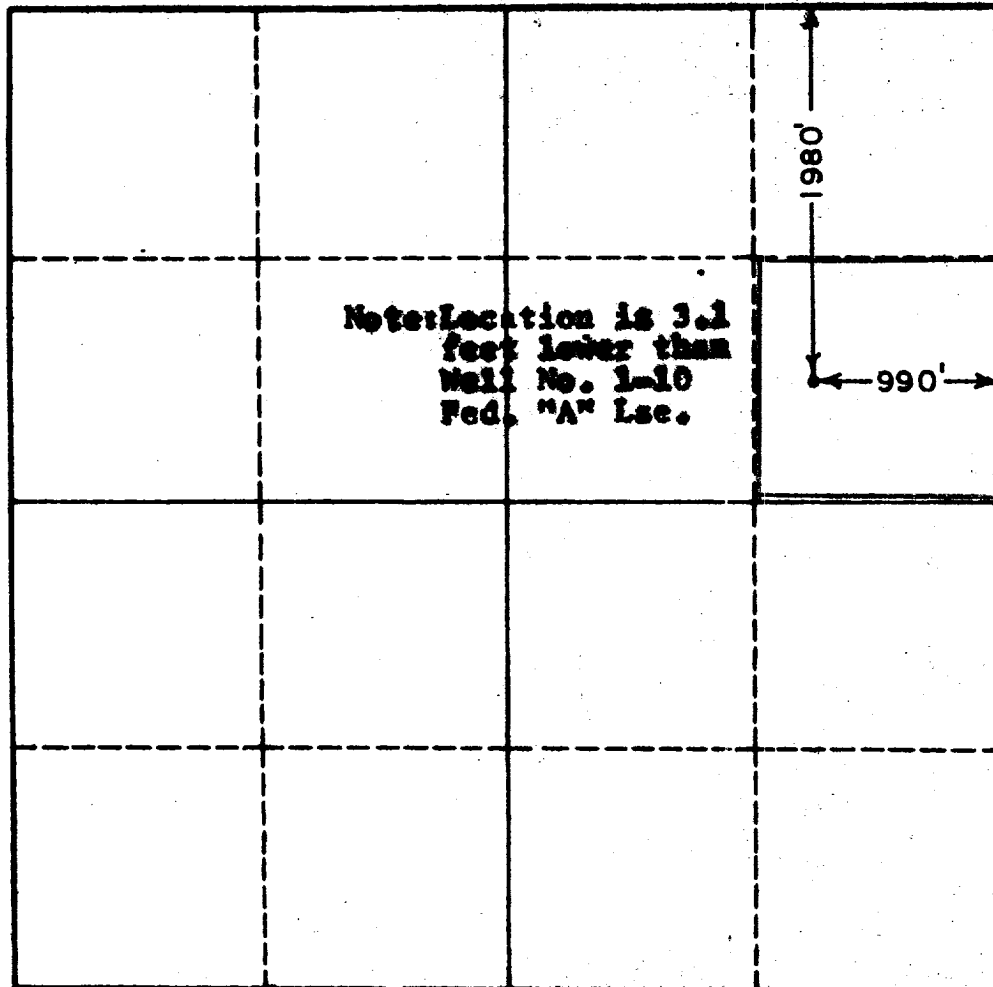

CERTIFICATION

I hereby certify that the information in SECTION A above is true and complete to the best of my knowledge and belief.

Name

Position

Owner

Company

John H. Trigg

Date

October 11, 1961

I hereby certify that the well location shown on the plat in SECTION B was plotted from field notes of actual surveys made by me or under my supervision, and that the same is true and correct to the best of my knowledge and belief.

Date

October 11, 1961

Registered Professional Engineer
and Land Surveyor, JOHN H. TRIGG

Continued on

RE. NO. 1-10 Fed. "A" Lse. 978