

UNITED STATES  
DEPARTMENT OF THE INTERIOR  
BUREAU OF LAND MANAGEMENT

OIL CONSERVATION DIV  
811 S. 1st ST.  
ARTESIA, NM 88210-2834

FORM APPROVED  
Budget Bureau No. 1004-0135  
Expires: March 31, 1993

**SUNDRY NOTICES AND REPORTS ON WELLS**

Do not use this form for proposals to drill or to deepen or reentry for a different reservoir.  
Use "APPLICATION FOR PERMIT—" for such proposals.

SUBMIT IN TRIPLICATE

MAY 29 1996

1. Type of Well

☐ Oil Well ☐ Gas Well ☒ Other

INJECTION WELL

OIL CON. DIV.  
DIST. 2

2. Name of Operator

PENROC OIL CORPORATION

3. Address and Telephone No.

P.O. Box 5970, HOBBS, NM 88241-5970 (505) 397-5596

4. Location of Well (Footage, Sec., T., R., M., or Survey Description)

2310' FSL, 990 FEL, Sec. 10, 116S, R31E

5. Lease Designation and Serial No

NM 04421

6. If Indian, Allottee or Tribe Name

7. If Unit or CA, Agreement Designation

NE SQUARE LAKE UNI

8. Well Name and No.

25

9. API Well No.

30-015-87364-04845

10. Field and Pool, or Exploratory Area

NE SQUARE LAKE

11. County or Parish, State

EDDY Co., NM

12. CHECK APPROPRIATE BOX(s) TO INDICATE NATURE OF NOTICE, REPORT, OR OTHER DATA

TYPE OF SUBMISSION

- ☐ Notice of Intent  
☐ Subsequent Report  
☐ Final Abandonment Notice

TYPE OF ACTION

- ☐ Abandonment  
☐ Recompletion  
☐ Plugging Back  
☐ Casing Repair  
☐ Altering Casing  
☒ Other REMEDIAL WORK  
☐ Change of Plans  
☐ New Construction  
☐ Non-Routine Fracturing  
☐ Water Shut-Off  
☐ Conversion to Injection  
☐ Dispose Water

(Note: Report results of multiple completion on Well Completion or Recompletion Report and Log form.)

13. Describe Proposed or Completed Operations (Clearly state all pertinent details, and give pertinent dates, including estimated date of starting any proposed work. If well is directionally drilled, give subsurface locations and measured and true vertical depths for all markers and zones pertinent to this work.)\*

RIGGED UP PULLING UNIT 5-12-96 - NO PSI ON WELL - SET 1 ANCHOR - UNFLANGE WELL - PICKUP ON TUBING - PACKER STUCK - WORKED UP AND DOWN AND TURNED TUBING - PULLED TUBING INTO - 45 POINTS - 100 JOINTS - FISHED TUBING - SHEAR PACKER - PULL TUBING - FIX PACKER - PAN TUBING - SET PACKER 17 POINTS - FLANGE WELL - TEST - RIGGED DOWN PULLING UNIT 5-12-96 - CLEANED LOCATION.

VERBAL APPROVAL FROM MR. RAY SMITH (ARTESIA OCD) PER CONVERSATION WITH MR. JIMMIE REYNOLDS OF PENROC.

14. I hereby certify that the foregoing is true and correct

Signed

Title

PRESIDENT

Date

MAY 13, 1996

(This space for Federal or State office use)

Approved by

Title

Date

Conditions of approval, if any:

PRINTED IN U.S.A.

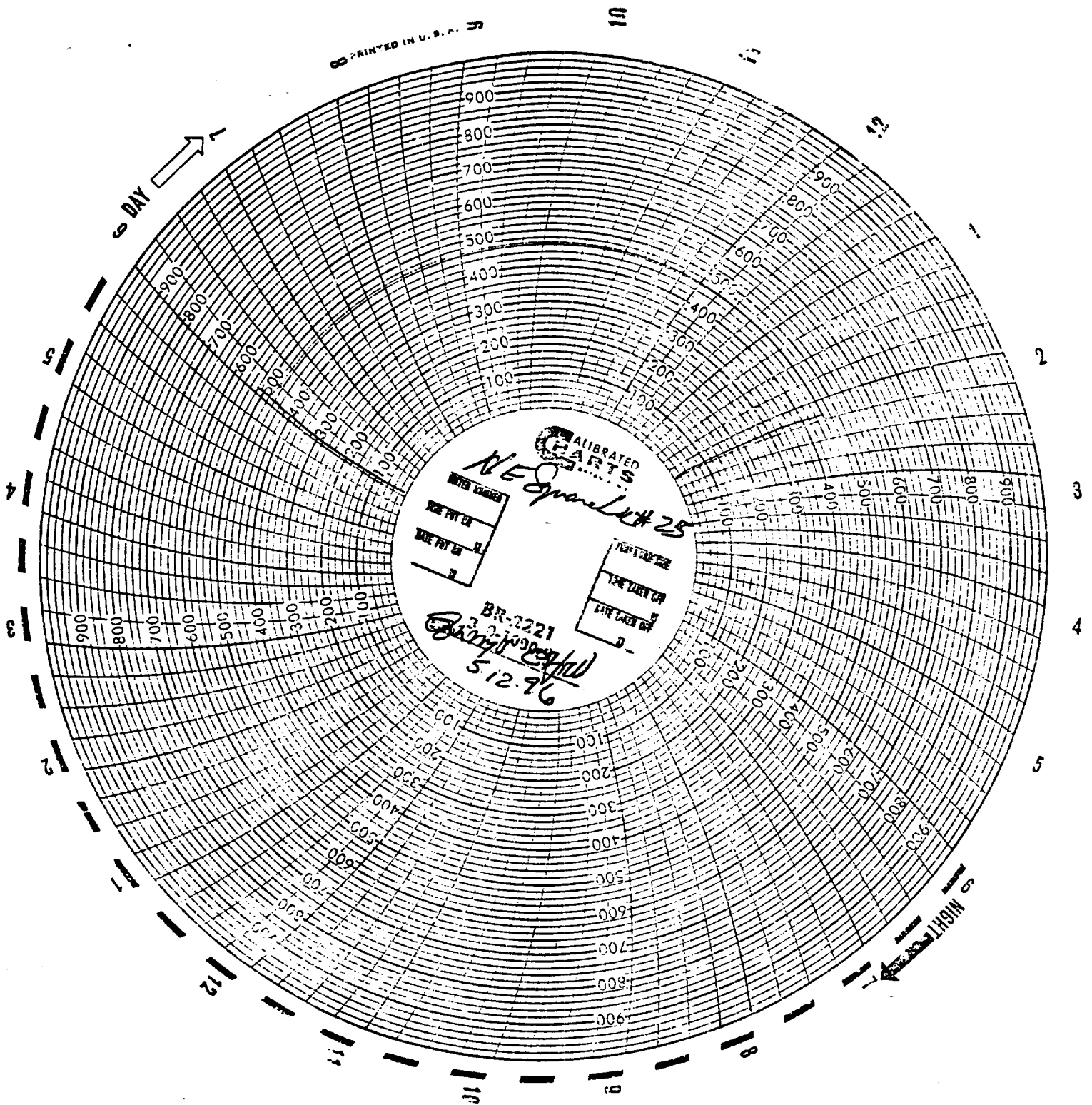

RECEIVED

MAY 29 1996

OIL CON. DIV.  
FRT. 2