

UNITED STATES  
DEPARTMENT OF THE INTERIOR  
BUREAU OF LAND MANAGEMENT

100-100  
100-100  
100-100

FORM APPROVED  
Budget Bureau No. 1004-0135  
Expires: March 31, 1993

**SUNDRY NOTICES AND REPORTS ON WELLS**

Do not use this form for proposals to drill or to deepen or reentry to a different reservoir.  
Use "APPLICATION FOR PERMIT—" for such proposals

**SUBMIT IN TRIPLICATE**

1. Type of Well  
☐ Oil Well ☐ Gas Well ☒ Other P&A

2. Name of Operator  
YATES PETROLEUM CORPORATION (505) 748-1471

3. Address and Telephone No.  
105 South 4th St., Artesia, NM 88210

4. Location of Well (Footage, Sec., T., R., M., or Survey Description)  
Unit G, 1980' FNL, 1980' FEL, Sec. 30-T16S-R31E, NMPM

5. Lease Designation and Serial No.

LC 029431

6. If Indian, Allottee or Tribe Name

7. If Unit or CA, Agreement Designation

8. Well Name and No.

Vickers #3

9. API Well No.

30-015-04935

10. Field and Pool, or Exploratory Area

Square Lake-G-SA

11. County or Parish, State

Eddy, NM

12. CHECK APPROPRIATE BOX(S) TO INDICATE NATURE OF NOTICE, REPORT, OR OTHER DATA

TYPE OF SUBMISSION

- ☒ Notice of Intent  
☐ Subsequent Report  
☐ Final Abandonment Notice

TYPE OF ACTION

- ☒ Abandonment  
☐ Recompletion  
☐ Plugging Back  
☐ Casing Repair  
☐ Altering Casing  
☐ Other

- ☐ Change of Plans  
☐ New Construction  
☐ Non-Routine Fracturing  
☐ Water Shut-Off  
☐ Conversion to Injection  
☐ Dispose Water

(Note: Report results of multiple completion on Well Completion or Recompletion Report and Log form.)

13. Describe Proposed or Completed Operations (Clearly state all pertinent details, and give pertinent dates, including estimated date of starting any proposed work. If well is directionally drilled, give subsurface locations and measured and true vertical depths for all markers and zones pertinent to this work.)\*

Propose to P&A well as follows: NOTIFY BLM & NMOC 24 HOURS PRIOR TO PLUGGING.  
Attempt to clean out wellbore, if unable, consult BLM and NMOC to develop plan.  
GIH to TD (3642') and spot 150 sx cement plug. Tag plug 2950' or higher.  
Perforate 4 holes at 2458' (B. Queen) and 4 holes 1395' (B. Salt). WOC. GIH w/cement retainer and set at 2400'. Squeeze Queen w/50 sx Class "C". Dump 35' cement on retainer. POOH.  
Set cement retainer at 1340'. Squeeze Base of Salt w/50 sx Class "C". Dump 35' of cement on retainer. POOH. Cut and pull 5-1/2" casing at 600'. Set cement retainer at 550'.  
Squeeze Top of Salt w/50 sx Class "C". Dump 35' of cement on retainer. POOH. Pressure test 8-5/8" to 500 psi. If casing tests, RIH and perforate 4 holes @ 250'. Attempt to circulate. If casing does not test, RIH w/packer and locate holes. Attempt to establish circulation down casing. After circulation is established, pump 50-100 sx Class "C", leave 100' of cement in casing. WOC. If circulation is not established, pump 50 sx Class "C" out of holes and leave 100' of cement in casing. WOC. Tag plug at 150' or higher.  
Cement abandonment marker w/15 sx plug (at least 50').

Note: Mud (min 25# gel per 1 bbl water) to be placed between all plugs.

14. I hereby certify that the foregoing is true and correct

Signed *[Signature]*

Title Production Supervisor

Date 2-19-92

(This space for Federal or State office use)

Approved by  
Conditions of approval, if any:

Title

Date 2/27/92

# Vickers ~~Petroleum Federal~~ #3

Unit G, 1980' FNL 1980' FEL

Sec. 30-T16S-R31E NMPM

Current Status

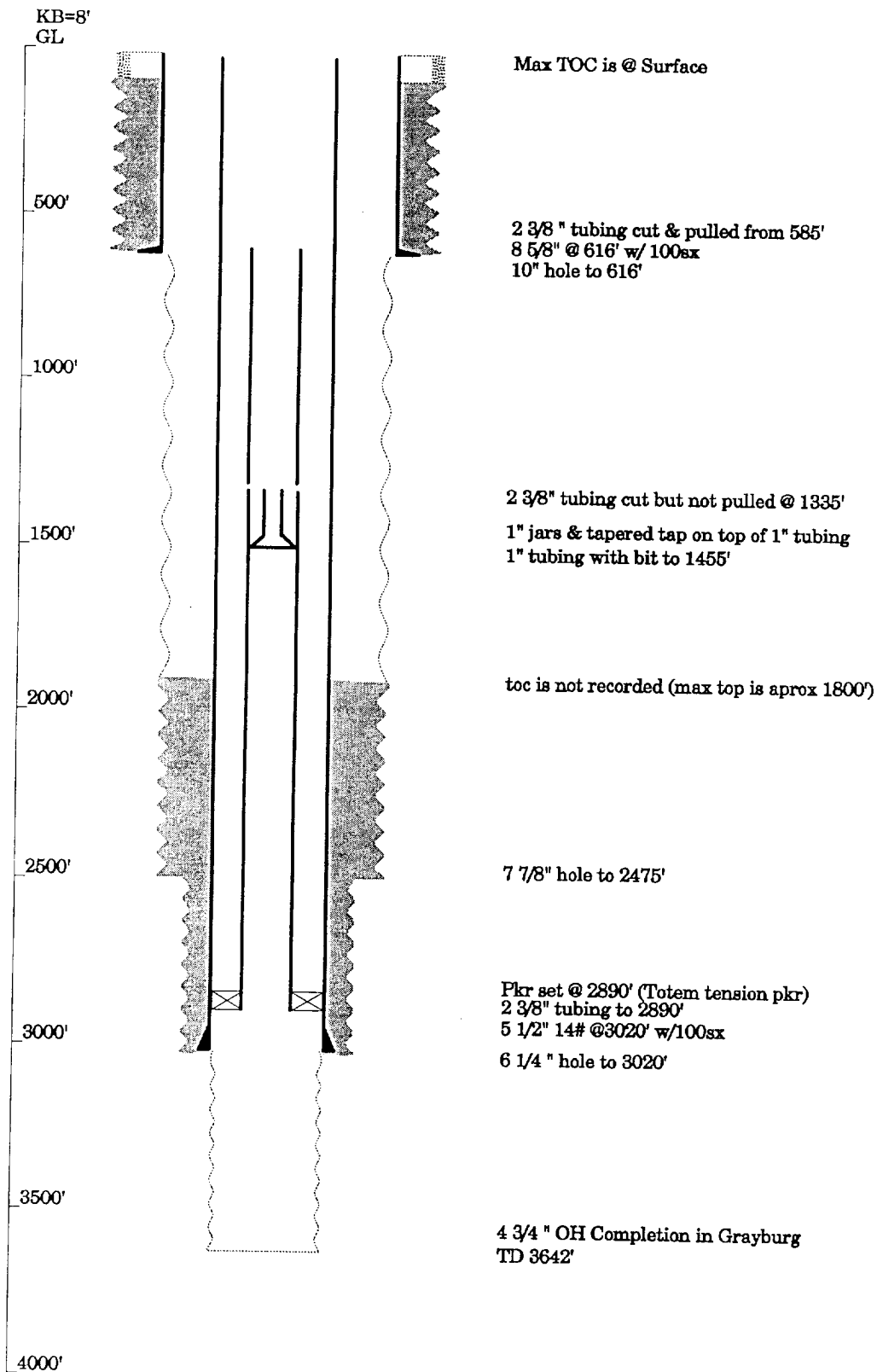

# Vickers ~~Petroleum Federal~~ #3

Unit G, 1980' FNL 1980' FEL

Sec. 30-T16S-R31E NMPM

Final Status

