

NEW MEXICO OIL CONSERVATION COMMISSION
Santa Fe, New Mexico

NOTICE OF INTENTION TO DRILL OR RECOMPLETE

Notice must be given to the District Office of the Oil Conservation Commission and approval obtained before drilling or recompletion begins. If changes in the proposed plan are considered advisable, a copy of this notice showing such changes will be returned to the sender. Submit this notice in QUINTUPPLICATE. One copy will be returned following approval. See additional instructions in Rules and Regulations of the Commission. If State Land submit 6 Copies

Artesia, New Mexico
(Place)May 3, 1957
(Date)OIL CONSERVATION COMMISSION
SANTA FE, NEW MEXICO

30-015-05901

Gentlemen:

You are hereby notified that it is our intention to commence the (Drilling) (~~Recompletion~~) of a well to be known as

Moab Drilling Co.

(Company or Operator)

Skelly State

(Lease)

Well No. 23-W, in H (Unit) The well is

located 2630 feet from the North line and 10 feet from the

East line of Section 16, T. 16S, R. 29E, NMPM.

(GIVE LOCATION FROM SECTION LINE) High Lonesome Pool, Eddy County

If State Land the Oil and Gas Lease is No. E-134

If patented land the owner is

Address

We propose to drill well with drilling equipment as follows: Rotary

The status of plugging bond is \$10,000.00 Blanket Bond

Drilling Contractor Co. Tools

We intend to complete this well in the Queen formation at an approximate depth of 1900 feet.

CASING PROGRAM

We propose to use the following strings of Casing and to cement them as indicated:

| Size of Hole | Size of Casing | Weight per Foot | New or Second Hand | Depth | Sacks Cement |
|--------------|----------------|-----------------|--------------------|-------|--------------|
| 12 1/4 | 8 5/8 | 36 | SH | 150 | 75 |
| 7 5/8 | 4 1/2 | 9.5 | new | 1950 | 600 |

If changes in the above plans become advisable we will notify you immediately.

ADDITIONAL INFORMATION (If recompletion give full details of proposed plan of work.)

This well is to be used as an injection well, in compliance with the Oil Cons. Comm. order No. R-975

Approved: JUN 1 2 1957, 19
Except as follows:

Sincerely yours,

Moab Drilling Co.
(Company or Operator)

By

Position: Prod Supt.

Send Communications regarding well to

Name: Archie M. Speir

Address: Box 1268 Artesia, New Mex.

OIL CONSERVATION COMMISSION

By: M L Armstrong

OIL CONSERVATION COMMISSION

ARTESIA DISTRICT OFFICE

NO. 600 E. 10th St.

DISTRIBUTION

1. [illegible]

2. [illegible]

3. [illegible]

4. [illegible]

NEW MEXICO OIL CONSERVATION COMMISSION
Well Location and Acreage Dedication Plat

Section A.

Date March 12, 1957

Operator Moab Drilling Company Lease Skelly-State
Well No. 23-M Unit Letter Section 16 Township 16 South Range 29 East NMPM
Located 2630 Feet From North Line, 25 Feet From East Line
County Blair G. L. Elevation 3600 Dedicated Acreage 0 Acres
Name of Producing Formation Queen Pool High Jones

1. Is the Operator the only owner* in the dedicated acreage outlined on the plat below?
Yes ☒ No ☐.
2. If the answer to question one is "no," have the interests of all the owners been consolidated by communitization agreement or otherwise? Yes ☐ No ☐. If answer is "yes," Type of Consolidation
3. If the answer to question two is "no," list all the owners and their respective interests below:

Owner

Land Description

Section B

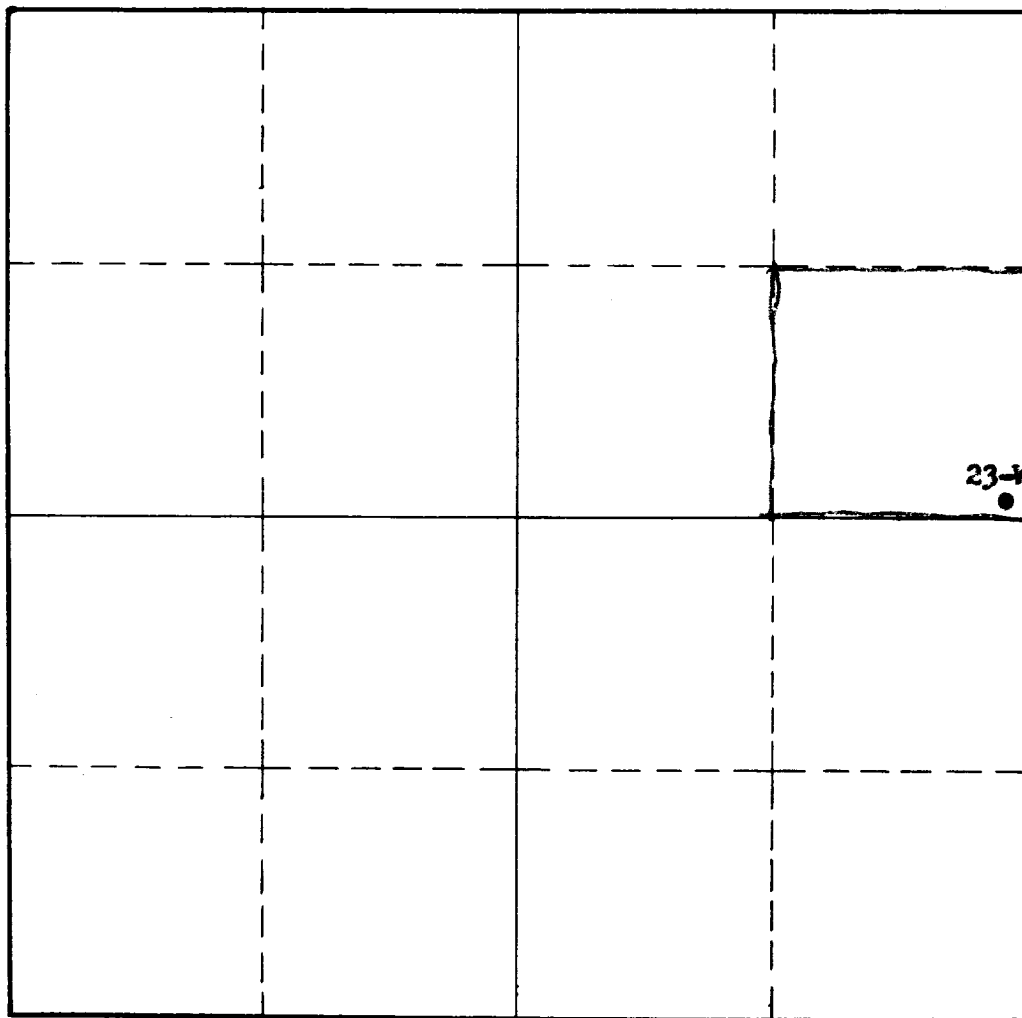

This is to certify that the information in Section A above is true and complete to the best of my knowledge and belief.

Moab Drilling Co
(Operator)

Archie M. Spain
(Representative)

Box 1268 Artesia NM
Address

This is to certify that the well location shown on the plat in Section B was plotted from field notes of actual surveys made by me or under my supervision and that the same is true and correct to the best of my knowledge and belief.

Date Surveyed March 12, 1957

John A. Mackin Jr
Registered Professional
Engineer and/or Land Surveyor.

Certificate No. 1502

(See instructions for completing this form on the reverse side)

INSTRUCTIONS FOR COMPLETION

1. Operator shall furnish and certify to the information called for in Section A.
2. Operator shall outline the dedicated acreage for both oil and gas wells on the plat in Section B.
3. A registered professional engineer or land surveyor registered in the State of New Mexico or approved by the Commission shall show on the plat the location of the well and certify this information in the space provided.
4. All distances shown on the plat must be from the outer boundaries of Section.
5. If additional space is needed for listing owners and their respective interests as required in question 3, Section A, please use space below

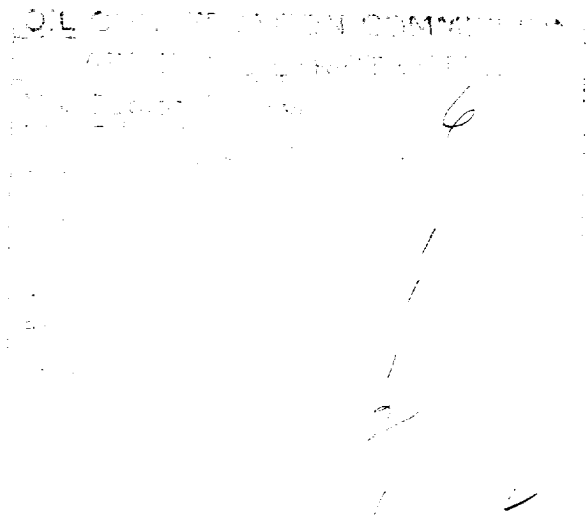

* "Owner" means the person who has the right to drill into and to produce from any pool and to appropriate the production either for himself or for himself and another. (65-3-29 (e) NMSA 1953 Comp.)

June 10, 1957

Moab Drilling Company
Box 1268
Artesia, New Mexico

Dear Archie,

This will acknowledge receipt of forms C-101 and C-128, on your Skelly State Well No.23-W SE $\frac{1}{4}$ NE $\frac{1}{4}$ of Section 16-16S-29E. Your C-101 is O.K. However Form C-128 will have to be on the new Revised forms we are now using. If you do not have the new form please call us and we will send you some.

Yours very truly,

OIL CONSERVATION COMMISSION

M. L. Armstrong,
Supervisor, District No. 2

MLA/jn

1351-11-02

[illegible]

1-10-68
1-11-68
1-12-68
2-1-68
2-2-68
2-3-68
2-4-68
2-5-68
2-6-68
2-7-68
2-8-68
2-9-68
2-10-68
2-11-68
2-12-68
3-1-68
3-2-68
3-3-68
3-4-68
3-5-68
3-6-68
3-7-68
3-8-68
3-9-68
3-10-68
3-11-68
3-12-68
4-1-68
4-2-68
4-3-68
4-4-68
4-5-68
4-6-68
4-7-68
4-8-68
4-9-68
4-10-68
4-11-68
4-12-68
5-1-68
5-2-68
5-3-68
5-4-68
5-5-68
5-6-68
5-7-68
5-8-68
5-9-68
5-10-68
5-11-68
5-12-68
6-1-68
6-2-68
6-3-68
6-4-68
6-5-68
6-6-68
6-7-68
6-8-68
6-9-68
6-10-68
6-11-68
6-12-68
7-1-68
7-2-68
7-3-68
7-4-68
7-5-68
7-6-68
7-7-68
7-8-68
7-9-68
7-10-68
7-11-68
7-12-68
8-1-68
8-2-68
8-3-68
8-4-68
8-5-68
8-6-68
8-7-68
8-8-68
8-9-68
8-10-68
8-11-68
8-12-68
9-1-68
9-2-68
9-3-68
9-4-68
9-5-68
9-6-68
9-7-68
9-8-68
9-9-68
9-10-68
9-11-68
9-12-68
10-1-68
10-2-68
10-3-68
10-4-68
10-5-68
10-6-68
10-7-68
10-8-68
10-9-68
10-10-68
10-11-68
10-12-68
11-1-68
11-2-68
11-3-68
11-4-68
11-5-68
11-6-68
11-7-68
11-8-68
11-9-68
11-10-68
11-11-68
11-12-68
12-1-68
12-2-68
12-3-68
12-4-68
12-5-68
12-6-68
12-7-68
12-8-68
12-9-68
12-10-68
12-11-68
12-12-68

4. *Conclusions*—The results of this study indicate that the use of a single, low-dose, short-acting benzodiazepine, such as lorazepam, is an effective and safe method of sedation for the conscious, cooperative, and nonventilated patient. The use of a single, low-dose, short-acting benzodiazepine, such as lorazepam, is an effective and safe method of sedation for the conscious, cooperative, and nonventilated patient.

1. THE UNITED STATES OF AMERICA

1. General
 2. Specific
 3. Conclusion
 4. Signature
 5. Date
 6. Place
 7. Witness
 8. Remarks
 9. Signature
 10. Date
 11. Place
 12. Witness
 13. Remarks
 14. Signature
 15. Date
 16. Place
 17. Witness
 18. Remarks
 19. Signature
 20. Date
 21. Place
 22. Witness
 23. Remarks
 24. Signature
 25. Date
 26. Place
 27. Witness
 28. Remarks
 29. Signature
 30. Date
 31. Place
 32. Witness
 33. Remarks
 34. Signature
 35. Date
 36. Place
 37. Witness
 38. Remarks
 39. Signature
 40. Date
 41. Place
 42. Witness
 43. Remarks
 44. Signature
 45. Date
 46. Place
 47. Witness
 48. Remarks
 49. Signature
 50. Date
 51. Place
 52. Witness
 53. Remarks
 54. Signature
 55. Date
 56. Place
 57. Witness
 58. Remarks
 59. Signature
 60. Date
 61. Place
 62. Witness
 63. Remarks
 64. Signature
 65. Date
 66. Place
 67. Witness
 68. Remarks
 69. Signature
 70. Date
 71. Place
 72. Witness
 73. Remarks
 74. Signature
 75. Date
 76. Place
 77. Witness
 78. Remarks
 79. Signature
 80. Date
 81. Place
 82. Witness
 83. Remarks
 84. Signature
 85. Date
 86. Place
 87. Witness
 88. Remarks
 89. Signature
 90. Date
 91. Place
 92. Witness
 93. Remarks
 94. Signature
 95. Date
 96. Place
 97. Witness
 98. Remarks
 99. Signature
 100. Date
 101. Place
 102. Witness
 103. Remarks
 104. Signature
 105. Date
 106. Place
 107. Witness
 108. Remarks
 109. Signature
 110. Date
 111. Place
 112. Witness
 113. Remarks
 114. Signature
 115. Date
 116. Place
 117. Witness
 118. Remarks
 119. Signature
 120. Date
 121. Place
 122. Witness
 123. Remarks
 124. Signature
 125. Date
 126. Place
 127. Witness
 128. Remarks
 129. Signature
 130. Date
 131. Place
 132. Witness
 133. Remarks
 134. Signature
 135. Date
 136. Place
 137. Witness
 138. Remarks
 139. Signature
 140. Date
 141. Place
 142. Witness
 143. Remarks
 144. Signature
 145. Date
 146. Place
 147. Witness
 148. Remarks
 149. Signature
 150. Date
 151. Place
 152. Witness
 153. Remarks
 154. Signature
 155. Date
 156. Place
 157. Witness
 158. Remarks
 159. Signature
 160. Date
 161. Place
 162. Witness
 163. Remarks
 164. Signature
 165. Date
 166. Place
 167. Witness
 168. Remarks
 169. Signature
 170. Date
 171. Place
 172. Witness
 173. Remarks
 174. Signature
 175. Date
 176. Place
 177. Witness
 178. Remarks
 179. Signature
 180. Date
 181. Place
 182. Witness
 183. Remarks
 184. Signature
 185. Date
 186. Place
 187. Witness
 188. Remarks
 189. Signature
 190. Date
 191. Place
 192. Witness
 193. Remarks
 194. Signature
 195. Date
 196. Place
 197. Witness
 198. Remarks
 199. Signature
 200. Date
 201. Place
 202. Witness
 203. Remarks
 204. Signature
 205. Date
 206. Place
 207. Witness
 208. Remarks
 209. Signature
 210. Date
 211. Place
 212. Witness
 213. Remarks
 214. Signature
 215. Date
 216. Place
 217. Witness
 218. Remarks
 219. Signature
 220. Date
 221. Place
 222. Witness
 223. Remarks
 224. Signature
 225. Date
 226. Place
 227. Witness
 228. Remarks
 229. Signature
 230. Date
 231. Place
 232. Witness
 233. Remarks
 234. Signature
 235. Date
 236. Place
 237. Witness
 238. Remarks
 239. Signature
 240. Date
 241. Place
 242. Witness
 243. Remarks
 244. Signature
 245. Date
 246. Place
 247. Witness
 248. Remarks
 249. Signature
 250. Date
 251. Place
 252. Witness
 253. Remarks
 254. Signature
 255. Date
 256. Place
 257. Witness
 258. Remarks
 259. Signature
 260. Date
 261. Place
 262. Witness
 263. Remarks
 264. Signature
 265. Date
 266. Place

1000