

Santa Fe

Land Office

Lease No.

Unit

LC 069275-A

RECEIVED  
MAY 10 1963D. C. C.  
SPECIAL OFFICE

(SUBMIT IN TRIPLICATE)

UNITED STATES  
DEPARTMENT OF THE INTERIOR  
GEOLOGICAL SURVEY

## SUNDRY NOTICES AND REPORTS ON WELLS

NOTICE OF INTENTION TO DRILL.....	<input checked="" type="checkbox"/>	SUBSEQUENT REPORT OF WATER SHUT-OFF.....	
NOTICE OF INTENTION TO CHANGE PLANS.....		SUBSEQUENT REPORT OF SHOOTING OR ACIDIZING.....	
NOTICE OF INTENTION TO TEST WATER SHUT-OFF.....		SUBSEQUENT REPORT OF ALTERING CASING.....	
NOTICE OF INTENTION TO RE-DRILL OR REPAIR WELL.....		SUBSEQUENT REPORT OF RE-DRILLING OR REPAIR.....	
NOTICE OF INTENTION TO SHOOT OR ACIDIZE.....		SUBSEQUENT REPORT OF ABANDONMENT.....	
NOTICE OF INTENTION TO PULL OR ALTER CASING.....		SUPPLEMENTARY WELL HISTORY.....	
NOTICE OF INTENTION TO ABANDON WELL.....			

(INDICATE ABOVE BY CHECK MARK NATURE OF REPORT, NOTICE, OR OTHER DATA)

May 7

1963

Well No. 1 is located 2310 ft. from N line and 1880 ft. from E line of sec. 17  
SE 17 T17S R27E N.M.P.M.  
( $\frac{1}{4}$  Sec. and Sec. No.) (Twp.) (Range) (Meridian)  
Wildcat Edy New Mexico  
(Field) (County or Subdivision) (State or Territory)

The elevation of the derrick floor above sea level is 3365 ft. ground level.

## DETAILS OF WORK

(State names of and expected depths to objective sands; show sizes, weights, and lengths of proposed casings; indicate mudding jobs, cementing points, and all other important proposed work)

Set 40 feet 13-3/8" casing and cement to surface. Drill 11" hole to 3200'. Set 3200' of 28# and 24# J-55, 8-5/8" casing and cement to surface. Drill 7-7/8" hole to T.D. of 9500' using air as deep as possible. Expect to mud up at 6500-7500'. Major objective sands are Cisco-stream at 6965' and Atchafalaya at 8460'. If found productive, will run producing string of casing and cement with 250 sacks for completion test.

I understand that this plan of work must receive approval in writing by the Geological Survey before operations may be commenced.

Company Transmountain Production CompanyAddress 500 San Jacinto BuildingHouston 2, Texas

By

F. A. Goerner

Title

Production Superintendent

NUMBER OF COPIES RECEIVED	
DISTRIBUTION	
SANTA FE	
FILE	
U.S.G.S.	
LAND OFFICE	
TRANSPORTER	OIL GAS
PRODUCTION OFFICE	
OPERATOR	

**NEW MEXICO OIL CONSERVATION COMMISSION**  
**WELL LOCATION AND ACREAGE DEDICATION PLAT**  
 SEE INSTRUCTIONS FOR COMPLETING THIS FORM ON THE REVERSE SIDE

FORM C-128  
 Revised 5/1/57

**SECTION A**

Operator <b>Transmountain Production Company</b>		Lease <b>Gulf - Federal</b>		Well No. <b>1</b>
Unit Letter <b>J</b>	Section <b>17</b>	Township <b>T-17-S</b>	Range <b>R-27-E</b>	County <b>Rocky</b>
Actual Footage Location of Well: <b>2310</b> feet from the <b>South</b> line and <b>1880</b> feet from the <b>East</b> line				
Ground Level Elev. <b>3365</b>	Producing Formation	Pool	Dedicated Acreage: <b>40</b> Acres	

1. Is the Operator the only owner in the dedicated acreage outlined on the plat below? YES \_\_\_\_\_ NO \_\_\_\_\_. ("Owner" means the person who has the right to drill into and to produce from any pool and to appropriate the production either for himself or for himself and another. (65-3-29 (e) NMSA 1935 Comp.)
2. If the answer to question one is "no," have the interests of all the owners been consolidated by communitization agreement or otherwise? YES \_\_\_\_\_ NO \_\_\_\_\_. If answer is "yes," Type of Consolidation \_\_\_\_\_
3. If the answer to question two is "no," list all the owners and their respective interests below:

Owner	Land Description

**SECTION B**

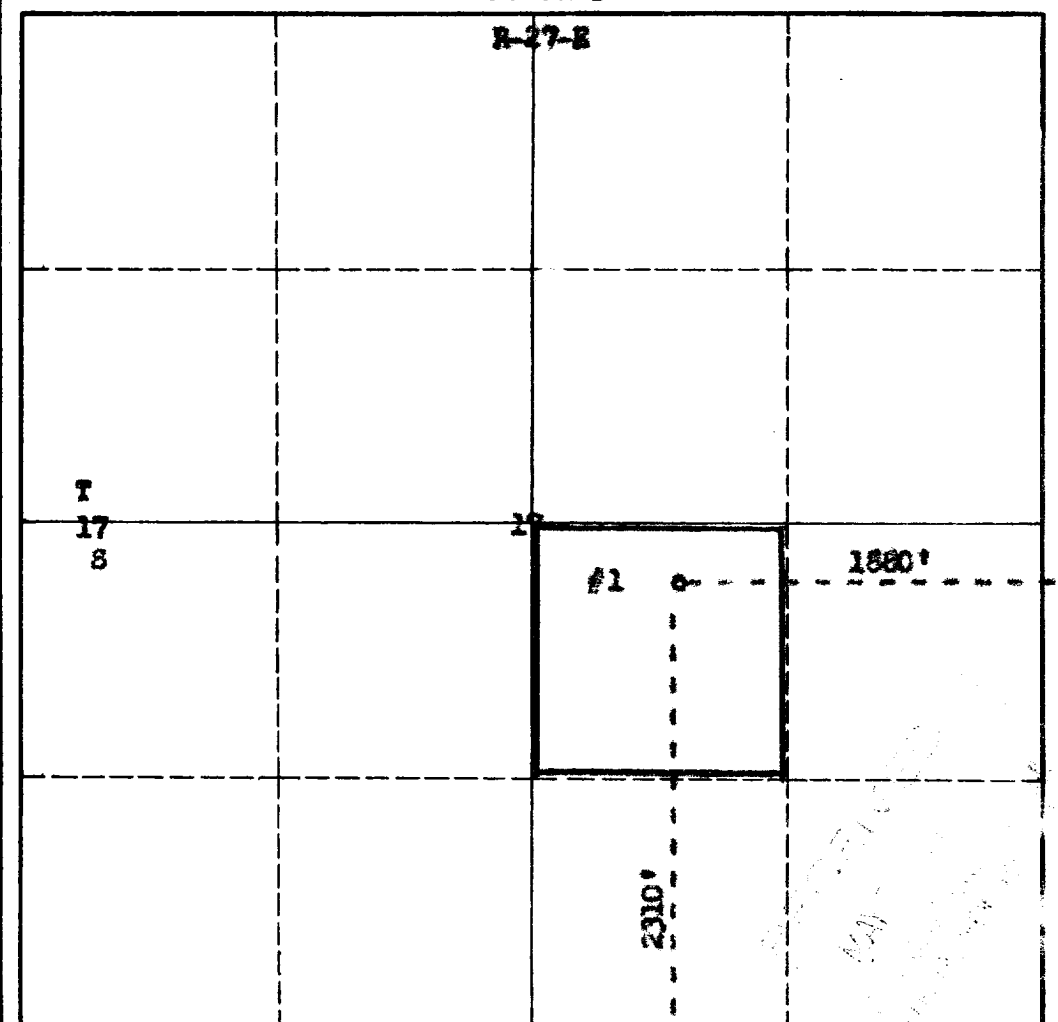

**CERTIFICATION**

I hereby certify that the information in SECTION A above is true and complete to the best of my knowledge and belief.

Name **F. A. Goerner**  
 Position **Production Superintendent**  
 Company **Transmountain Production**  
 Date **May 1, 1963**

I hereby certify that the well location shown on the plat in SECTION B was plotted from field notes of actual surveys made by me or under my supervision, and that the same is true and correct to the best of my knowledge and belief.

Date Surveyed  
**May 1, 1963**  
 Registered Professional Engineer  
 and/or Land Surveyor

*James H. Brown*  
 Certificate No. **542**

## INSTRUCTIONS FOR COMPLETION OF FORM C-128

1. Operator shall furnish and certify to the information called for in Section A.
2. Operator shall outline the dedicated acreage for *both* oil and gas wells on the plat in Section B.
3. A registered professional engineer or land surveyor registered in the State of New Mexico or approved by the Commission shall show on the plat the location of the well and certify this information in the space provided.
4. All distances shown on the plat must be from the outer boundaries of the Section.
5. If additional space is needed for listing owners and their respective interests as required in question 3 of Section A, please use space below.