

District I
1625 N. French Dr., Hobbs, NM 87240

District II
811 South First, Artesia, NM 87210

District III
1000 Rio Brazos Rd., Abec, NM 87505

District IV
2040 South Pacheco, Santa Fe, NM 87505

Energy, Minerals and Natural Resources

OIL CONSERVATION DIVISION

2040 South Pacheco

Santa Fe, NM 87505

WELL API NO.

30-015-10085

5. Indicate Type of Lease

STATE ☒ FEE ☐

6. State Oil & Gas Lease No.
OG 787

7. Lease Name or Unit Agreement Name
West Henshaw Premier Unit Tract 13

SUMMARY NOTICES AND REPORTS ON WELLS
(DO NOT USE THIS FORM FOR PROPOSALS TO DRILL OR TO DEEPEN OR PLUG BACK TO A DIFFERENT RESERVOIR. USE "APPLICATION FOR PERMIT" (FORM C-101) FOR SUCH PROPOSALS.)

1. Type of Well:

Oil Well ☐ Gas Well ☐ Other WIW ☐

2. Name of Operator
Saga Petroleum LLC

8. Well No. 4

3. Address of Operator
415 W. Wall, Suite 1900
Midland, TX 79701

9. Pool name or Wildcat
HENSHAW GRAYBURG

4. Well Location

Unit Letter # Lot 13: 2330 feet from the S line and 467 feet from the W line

Section 2 Township 16S Range 30E NMPM County EDDY

10. Elevation (Show whether DR, RKB, RT, GR, etc.)

11. Check Appropriate Box to Indicate Nature of Notice, Report or Other Data

NOTICE OF INTENTION TO:

PERFORM REMEDIAL WORK ☐ PLUG AND ABANDON ☐

TEMPORARILY ABANDON ☐ CHANGE PLANS ☐

PULL OR ALTER CASING ☐ MULTIPLE COMPLETION ☐

OTHER: ☐

SUBSEQUENT REPORT OF:

REMEDIAL WORK ☐ ALTERING CASING ☐

COMMENCE DRILLING OPNS. ☐ PLUG AND ABANDONMENT ☐

CASING TEST AND CEMENT JOBS ☐

OTHER: MIT for TA status ☒

12. Describe proposed or completed operations. (Clearly state all pertinent details, and give pertinent dates, including estimated date of starting and proposed work). SEE RULE 1103. For Multiple Completions: Attach diagram of proposed completion or recompletion.

10-10-2002 Press up to 580 psi - held for 30 mins - good test - chart attached - Copy form & chart to Roswell & Carlsbad BLM offices

Well in Federal Unit Agreement 8910087730

Temporary Abandoned Status approved
until 10-10-07

I hereby certify that the information above is true and complete to the best of my knowledge and belief.

SIGNATURE Bonnie Husband TITLE Production Analyst DATE 10/16/2002

Type or print name Bonnie Husband

Telephone No. (915)684-4293

(This space for State use)

APPROVED BY [Signature] TITLE Wild Sep ID DATE NOV 15 2002

Conditions of approval, if any:

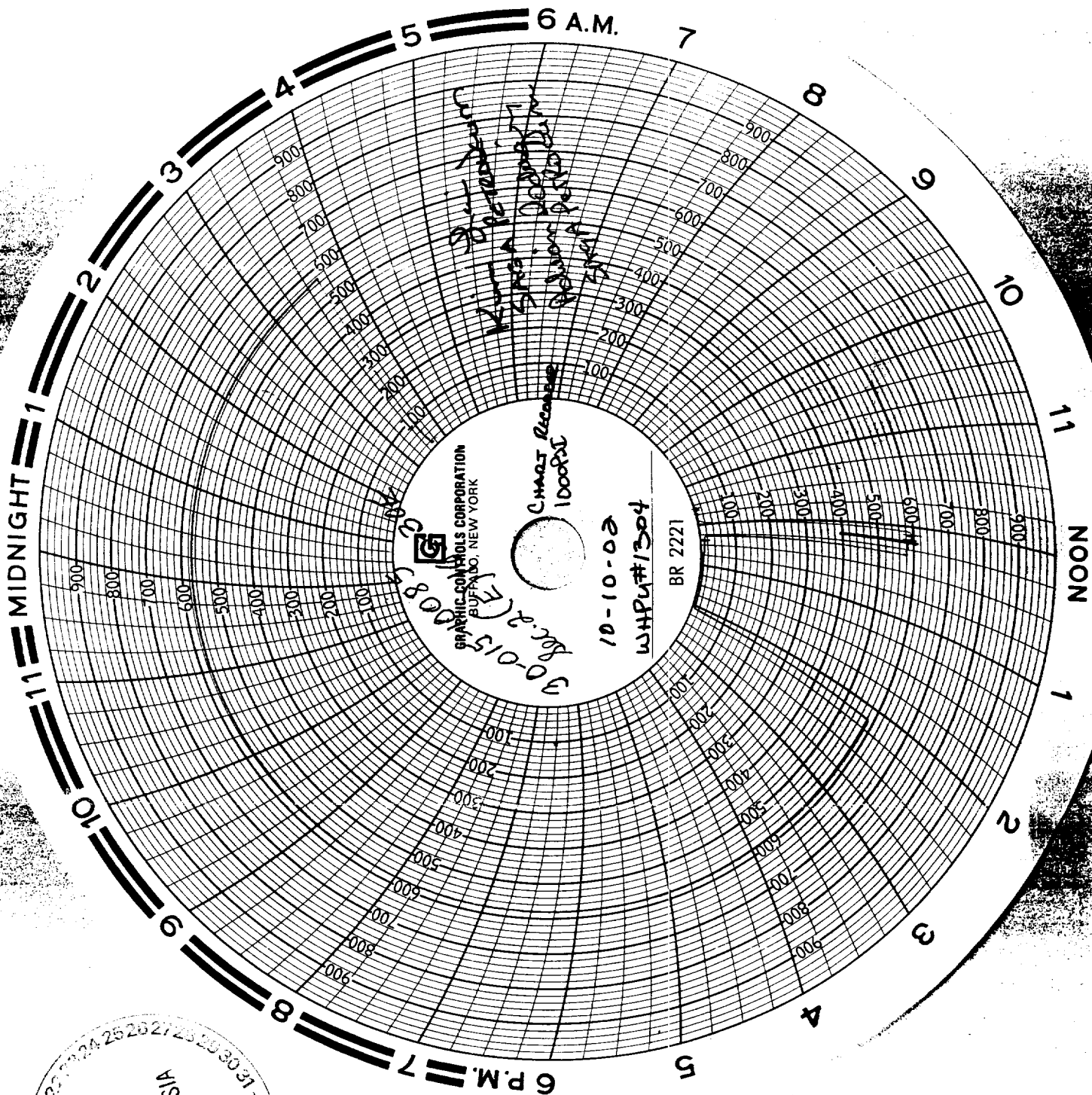

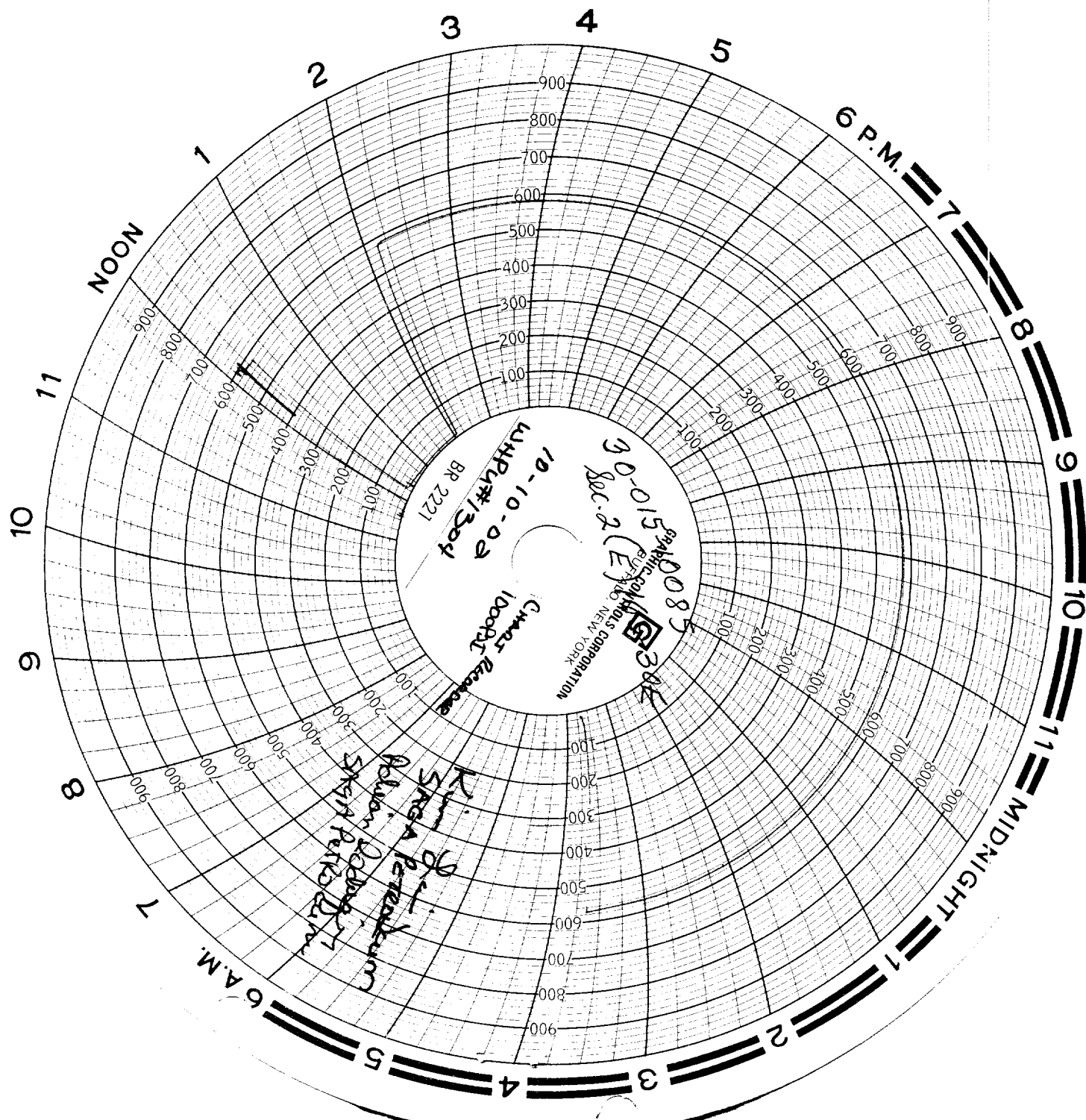

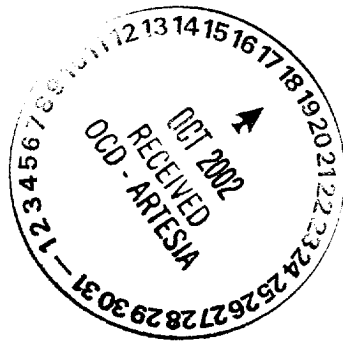

Henshaw G B
Henshaw Miner
Unit
Tract 13
#4

7330 FSL & 464 FWR
Eddy County

OG 789 - State file