

(SUBMIT IN TRIPLICATE)

UNITED STATES  
DEPARTMENT OF THE INTERIOR  
GEOLOGICAL SURVEY

Land Office \_\_\_\_\_

Lease No. \_\_\_\_\_

Unit \_\_\_\_\_

RECEIVED

30-15-10/21  
SEP 17 1963

## SUNDRY NOTICES AND REPORTS ON WELLS

O. C. C.

ARTESIA, OFFICE

NOTICE OF INTENTION TO DRILL	<input checked="" type="checkbox"/>	SUBSEQUENT REPORT OF WATER SHUT-OFF	
NOTICE OF INTENTION TO CHANGE PLANS		SUBSEQUENT REPORT OF SHOOTING OR ACIDIZING	
NOTICE OF INTENTION TO TEST WATER SHUT-OFF		SUBSEQUENT REPORT OF ALTERING CASING	
NOTICE OF INTENTION TO RE-DRILL OR REPAIR WELL		SUBSEQUENT REPORT OF RE-DRILLING OR REPAIR	
NOTICE OF INTENTION TO SHOOT OR ACIDIZE		SUBSEQUENT REPORT OF ABANDONMENT	
NOTICE OF INTENTION TO PULL OR ALTER CASING		SUPPLEMENTARY WELL HISTORY	
NOTICE OF INTENTION TO ABANDON WELL			

(INDICATE ABOVE BY CHECK MARK NATURE OF REPORT, NOTICE, OR OTHER DATA)

September 13, 1963

Well No. 1 is located 2310 ft. from N line and 660 ft. from W line of sec. 3

under Lot 5 16-3 30-E  
 (1/4 Sec. and Sec. No.) (Twp.) (Range) (Meridian)  
West Henshaw Edy New Mexico  
 (Field) (County or Subdivision) (State or Territory)

The elevation of the surface above sea level is 3860 ft.  
on. Level

## DETAILS OF WORK

(State names of and expected depths to objective sands; show sizes, weights, and lengths of proposed casings; indicate mudding jobs, cementing points, and all other important proposed work)

NOTE: This well within the Little Lucky Lake Unit  
Operated by Texaco, Inc.

We propose to drill the P.S. Bass-Federal #1 as follows:  
 12 1/2" surface hole, 450' - 8 5/8" surface casg., approx. 250 sks.  
 cement (surface pipe will be circulated), 5 1/2" oil string cemented  
 with 150 sks. cement.

The Breder Sand pay zone is expected at approximately 2800'. The  
 proposed Total Depth of this well will be approximately 2850'.

I understand that this plan of work must receive approval in writing by the Geological Survey before operations may be commenced.

Company Plewatha Oil & Gas Co.Address 1018 Midland Savings Bldg.Midland, TexasBy Ed. PedillionTitle Dist. Sup.t.

NUMBER OF COPIES RECEIVED	
DISTRIBUTION	
SANTA FE	
FILE	
U.S.G.S.	
LAND OFFICE	
TRANSPORTER	OIL GAS
PRODUCTION OFFICE	
OPERATOR	

**NEW MEXICO OIL CONSERVATION COMMISSION**  
**WELL LOCATION AND ACREAGE DEDICATION PLAT**

FORM C-128  
Revised 5/1/57

SEE INSTRUCTIONS FOR COMPLETING THIS FORM ON THE REVERSE SIDE  
*NOTE: This well within the Little Lucky Lake Unit operated by Texaco, Inc.*

Operator <b>Hilwatha Oil &amp; Gas Co.</b>				Lease <b>P.F. Bass - Federal</b>		Well No. <b>1</b>	
Unit Letter <b>Lot 5</b>	Section <b>3</b>	Township <b>16 S</b>	Range <b>30 E</b>	County <b>Eddy</b>			
Actual Footage Location of Well: feet from the <b>North</b> line and <b>660</b> feet from the <b>West</b> line Ground Level Elev. <b>3360</b> Producing Formation <b>Premier sand</b> Pool <b>West Henshaw</b> Dedicated Acreage: <b>40</b> Acres							

1. Is the Operator the only owner in the dedicated acreage outlined on the plat below? YES ☒ NO \_\_\_\_ . ("Owner" means the person who has the right to drill into and to produce from any pool and to appropriate the production either for himself or for himself and another. (65-3-29 (e) NMSA 1935 Comp.)
2. If the answer to question one is "no," have the interests of all the owners been consolidated by communitization agreement or otherwise? YES \_\_\_\_ NO \_\_\_\_ . If answer is "yes," Type of Consolidation \_\_\_\_
3. If the answer to question two is "no," list all the owners and their respective interests below:

Owner <b>Hilwatha Oil &amp; Gas Co.</b>	Land Description <b>Lot 5, Sec. 3, T-16-S, R-30-E, Eddy County, New Mexico</b>
<b>1018 Midland Main Bldg, Midland, Tex.</b>	

**SECTION B**

**R - 30 - E**

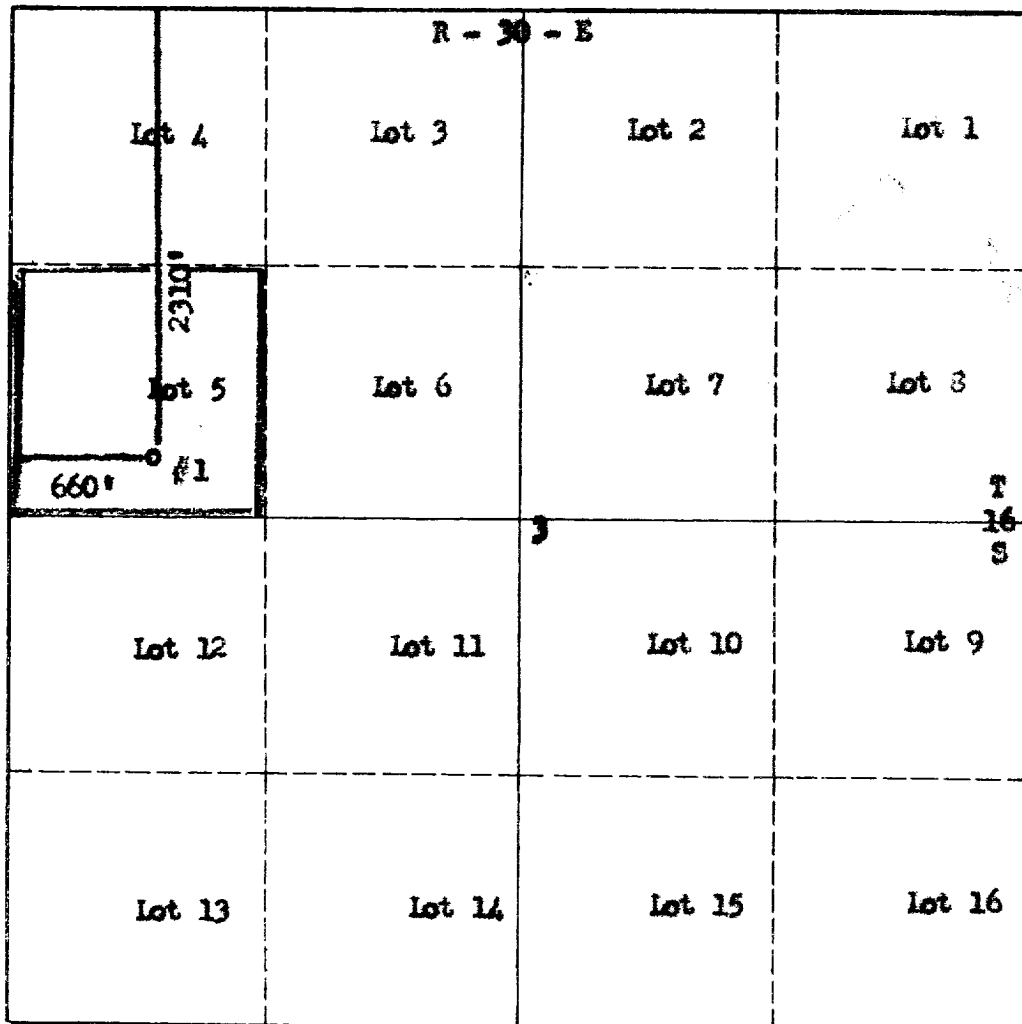

**CERTIFICATION**

I hereby certify that the information in SECTION A above is true and complete to the best of my knowledge and belief.

*Ted Bedillion*

Name  
**TED BEDILLION**

Position  
**Dist. Supt.**

Company  
**Hilwatha Oil & Gas Co.**

Date  
**September 13, 1963**

I hereby certify that the well location shown on the plat in SECTION B was plotted from field notes of actual surveys made by me or under my supervision, and that the same is true and correct to the best of my knowledge and belief.

Date Surveyed  
**9 - 11 - '63**

Registered Professional Engineer  
and/or Land Surveyor

*James H. Linn*  
Certificate No. **542**

0 330 660 990 1320 1650 1980 2310 2640 2000 1500 1000 500 0

11.