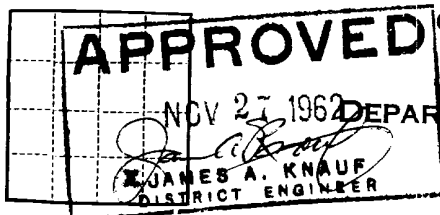

Form 9-331a
(Feb. 1951)Budget Bureau No. 42-R358.4.
Form Approved.

(SUBMIT IN TRIPLICATE)

UNITED STATES

DEPARTMENT OF THE INTERIOR
GEOLOGICAL SURVEYLand Office **Las Cruces**Lease No. **LC 063926**

Unit

RECEIVED

NOV 27 1962
30-015-10159
G. C. OFFICE

SUNDRY NOTICES AND REPORTS ON WELLS

NOTICE OF INTENTION TO DRILL.....	<input checked="" type="checkbox"/>	SUBSEQUENT REPORT OF WATER SHUT-OFF.....	
NOTICE OF INTENTION TO CHANGE PLANS.....		SUBSEQUENT REPORT OF SHOOTING OR ACIDIZING.....	
NOTICE OF INTENTION TO TEST WATER SHUT-OFF.....		SUBSEQUENT REPORT OF ALTERING CASING.....	
NOTICE OF INTENTION TO RE-DRILL OR REPAIR WELL.....		SUBSEQUENT REPORT OF RE-DRILLING OR REPAIR.....	
NOTICE OF INTENTION TO SHOOT OR ACIDIZE.....		SUBSEQUENT REPORT OF ABANDONMENT.....	
NOTICE OF INTENTION TO PULL OR ALTER CASING.....		SUPPLEMENTARY WELL HISTORY.....	
NOTICE OF INTENTION TO ABANDON WELL.....			

(INDICATE ABOVE BY CHECK MARK NATURE OF REPORT, NOTICE, OR OTHER DATA)

USA-Etz LC 063926

November 23, 1962

Well No. **3** is located **660** ft. from **TS** line and **1830** ft. from **E** line of sec. **26**

SW/4 of SE/4 Sec. 26

T-16-S

R-30-E

NMPM

(1/4 Sec. and Sec. No.)

(Twp.)

(Range)

(Meridian)

Square Lake

Eddy

New Mexico

(Field)

(County or Subdivision)

(State or Territory)

Ground Level

The elevation of the ~~derick floor~~ above sea level is **3303** ft.

DETAILS OF WORK

(State names of and expected depths to objective sands; show sizes, weights, and lengths of proposed casings; indicate mudding jobs, cementing points, and all other important proposed work)

We plan on moving in rotary rig and drilling a 12 1/4" surface hole to a depth of approximately 525' and at that time, set 8 5/8" 24# J-55 casing and circulate cement to surface and wait on surface pipe 18 hours. Then pressure test and proceed drilling to a depth of approximately 3400' with either 6 3/4" hole or 7 7/8" hole. At that time, core to total depth and run 4 1/2" 10.5# J-55 with cement calculated back up to 2200'. Estimated Total depth 3750'.

I understand that this plan of work must receive approval in writing by the Geological Survey before operations may be commenced.

Company **J. Cleo Thompson**Address **1203 Kirby Bldg.****Dallas, Texas**

By

Jimmie Thompson
Title **Chief Engineer**RECEIVED
NOV 16 1962
GEOLOGICAL SURVEY
LAS CRUCES, NEW MEXICO

NUMBER OF COPIES RECEIVED	
DISTRIBUTION	
SANTA FE	
FILE	
U.S.G.S.	
LAND OFFICE	
TRANSPORTER	OIL GAS
PRODUCTION OFFICE	
OPERATOR	

NEW MEXICO OIL CONSERVATION COMMISSION

FORM C-128
Revised 5/1/57

WELL LOCATION AND ACREAGE DEDICATION PLAT

SEE INSTRUCTIONS FOR COMPLETING THIS FORM ON THE REVERSE SIDE

SECTION A

Operator J. Cleo Thompson		Lease US-1-1-1 LC 063926 XXXXXXXXXXXX ETZ Federal		Well No. 3
Unit Letter O	Section 26	Township T-16-S	Range R-30-E	County Eddy
Actual Footage Location of Well: 660 feet from the South line and 1880 feet from the East line				
Ground Level Elev. 3808	Producing Formation San Andres	Pool Square Lake	Dedicated Acreage: 40 Acres	

1. Is the Operator the only owner in the dedicated acreage outlined on the plat below? YES ☒ NO ☐ . ("Owner" means the person who has the right to drill into and to produce from any pool and to appropriate the production either for himself or for himself and another. (65-3-29 (e) NMSA 1935 Comp.)
2. If the answer to question one is "no," have the interests of all the owners been consolidated by communitization agreement or otherwise? YES ☐ NO ☐ . If answer is "yes," Type of Consolidation _____
3. If the answer to question two is "no," list all the owners and their respective interests below:

Owner	Land Description

SECTION B

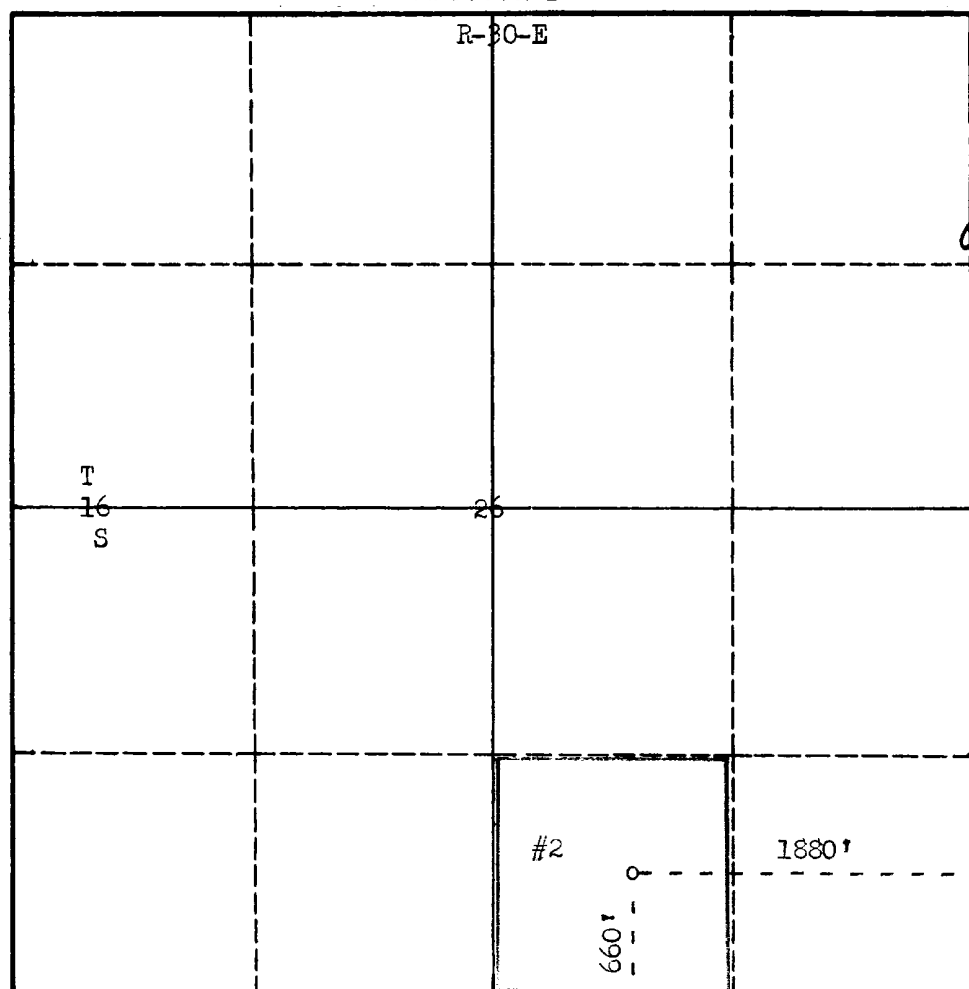

CERTIFICATION

I hereby certify that the information in SECTION A above is true and complete to the best of my knowledge and belief.

Name
Jimmie Thompson
Position
Chief Engineer
Company
J. Cleo Thompson
Date
November 23, 1962

I hereby certify that the well location shown on the plat in SECTION B was plotted from field notes of actual surveys made by me or under my supervision, and that the same is true and correct to the best of my knowledge and belief.

Date Surveyed
November 20, 1962

Registered Professional Engineer and/or Land Surveyor

Certificate No.

542

INSTRUCTIONS FOR COMPLETION OF FORM C-128

1. Operator shall furnish and certify to the information called for in Section A.
2. Operator shall outline the dedicated acreage for *both* oil and gas wells on the plat in Section B.
3. A registered professional engineer or land surveyor registered in the State of New Mexico or approved by the Commission shall show on the plat the location of the well and certify this information in the space provided.
4. All distances shown on the plat must be from the outer boundaries of the Section.
5. If additional space is needed for listing owners and their respective interests as required in question 3 of Section A, please use space below.