

Submit to Appropriate  
District Office  
State Lease - 6 copies  
Fee Lease - 5 copies

State of New Mexico  
Energy, Minerals and Natural Resources Department

Form C-101  
Revised 1-1-89

CISE  
BEM  
SL  
CP

OIL CONSERVATION DIVISION

DISTRICT I  
P.O. Box 1980, Hobbs, NM 88240

DISTRICT II  
P.O. Drawer DD, Artesia, NM 88210

DISTRICT III  
1000 Rio Brazos Rd., Aztec, NM 87410

P.O. Box 2088  
Santa Fe, New Mexico 87504-2088

JUN 28 1993

API NO. (assigned by OCD on New Wells)

30-015-10205

5. Indicate Type of Lease

STATE ☒

FEE ☐

6. State Oil & Gas Lease No.

LG - 6339

APPLICATION FOR PERMIT TO DRILL, DEEPEN, OR PLUG BACK

1a. Type of Work:

DRILL ☐

RE-ENTER ☒

DEEPEN ☐

PLUG BACK ☐

b. Type of Well:

OIL  
WELL ☒

GAS  
WELL ☐

OTHER ☐

SINGLE  
ZONE ☒

MULTIPLE  
ZONE ☐

7. Lease Name or Unit Agreement Name

HUMBLE STATE "23" #1

2. Name of Operator

JFG ENTERPRISE ☒

8. Well No.

1

3. Address of Operator

P.O. BOX 100, ARTESIA, NEW MEXICO 88210

9. Pool name or Wildcat

UNDESIGNATED Premier

4. Well Location

Unit Letter I : 972 Feet From The EAST Line and 1989 Feet From The SOUTH Line

Section 23 Township 17S Range 28E NMPM EDDY County

10. Proposed Depth

2228 FT

11. Formation

PREMIER

12. Rotary or C.T.

REVERSE RIG

13. Elevations (Show whether DF, RT, GR, etc.)

GR. 3699

14. Kind & Status Plug. Bond

STATE WIDE

15. Drilling Contractor

L&R WELL SVC

16. Approx. Date Work will start

7-6-93

17.

PROPOSED CASING AND CEMENT PROGRAM

SIZE OF HOLE	SIZE OF CASING	WEIGHT PER FOOT	SETTING DEPTH	SACKS OF CEMENT	EST. TOP
11	8-5/8	24#	500'	50	?
8	5-1/2	15.2#	2200'	300	1000'

WE PROPOSE TO RE-ENTER THE KINCAID & WATSON DRILG CO. HUMBLE ST. "23" WELL #3 & CLEAN OUT TO 2228, RUN 5-1/2" 15.5# CASING & TEST GRAYBURG, PREMIER & QUEEN SANDS

Former: Kincaid & Watson  
Humble 23 #3

OTD: 2228 P4A: 11-15-93

IO-1  
7-16-93  
REENTER

IN ABOVE SPACE DESCRIBE PROPOSED PROGRAM: IF PROPOSAL IS TO DEEPEN OR PLUG BACK, GIVE DATA ON PRESENT PRODUCTIVE ZONE AND PROPOSED NEW PRODUCTIVE ZONE. GIVE BLOWOUT PREVENTER PROGRAM, IF ANY.

I hereby certify that the information above is true and complete to the best of my knowledge and belief.

SIGNATURE

TITLE

PARTNER

DATE 6-26-93

TYPE OR PRINT NAME

JAMES E. GUY

TELEPHONE NO. 746-9811

(This space for State Use)

APPROVED BY

TITLE

GEOLOGIST

DATE

7-9-93

CONDITIONS OF APPROVAL, IF ANY:

APPROVAL VALID FOR 180 DAYS

PERMIT NO. 19-94

ISSUED BY: [Signature]

All distances must be from the outer boundaries of the Section.

Operator <b>JFG ENTERPRISE</b>		Lease <b>HUMBLE STATE</b>		Well No. <b>1</b>
Section <b>I</b>	Section <b>23</b>	Township <b>17S</b>	Range <b>28E</b>	County <b>EDDY</b>
Actual Footage Location of Well: <b>972</b> feet from the <b>EAST</b> line and <b>1989</b> feet from the <b>SOUTH</b> line				
Ground Level Elev. <b>3699</b>	Producing Formation <b>PRIEMIER</b>	Pool <b>UNDESIGNATED</b>	Dedicated Acreage: <b>40</b> Acres	

1. Outline the acreage dedicated to the subject well by colored pencil or hachure marks on the plat below.
2. If more than one lease is dedicated to the well, outline each and identify the ownership thereof (both as to working interest and royalty).
3. If more than one lease of different ownership is dedicated to the well, have the interests of all owners been consolidated by communitization, unitization, force-pooling, etc?

☒ Yes ☐ No If answer is "yes," type of consolidation WE OWN ALL RIGHTS FROM SURFACE TO 3500'

If answer is "no," list the owners and tract descriptions which have actually been consolidated. (Use reverse side of this form if necessary.)

No allowable will be assigned to the well until all interests have been consolidated (by communitization, unitization, forced-pooling, or otherwise) or until a non-standard unit, eliminating such interests, has been approved by the Division.

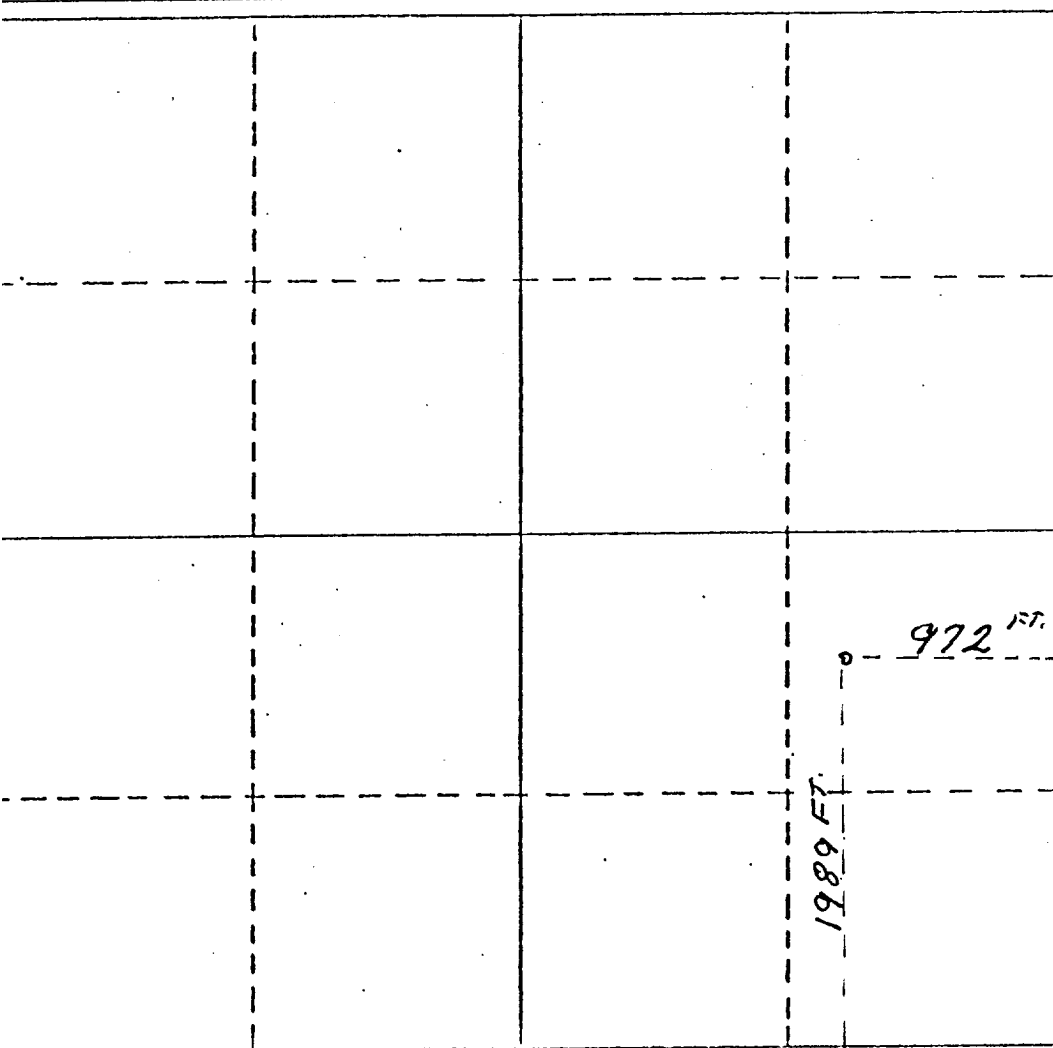

CERTIFICATION

I hereby certify that the information contained herein is true and complete to the best of my knowledge and belief.

**JAMES GUY**  
Name  
**James Guy**  
Position  
**PARTNER**  
Company  
**JFG ENTERPRISE**  
Date  
**6-24-93**

I hereby certify that the well location shown on this plat was plotted from field notes of actual surveys made by me or under my supervision, and that the same is true and correct to the best of my knowledge and belief.

Date Surveyed  
**10-15-63**

Registered Professional Engineer and/or Land Surveyor

**JOHN A. MATHIS, JR.**

Certificate No.  
**1502**