



UNITED STATES
DEPARTMENT OF THE INTERIOR
GEOLOGICAL SURVEY
P. O. Drawer U
Artesia, New Mexico

October 29, 1963

Kincaid & Watson Drilling Co.
P. O. Box 498
Artesia, New Mexico

Re: New Mexico 028
Expiring October 31, 1963

Dear Sir:

Your Notice of Intention to Drill well No. 2 Humble "9" (copy attached) in Lot 11, sec. 5, T. 16 S., R. 28 E., N.M.P.M., Eddy County, New Mexico to a depth of 3,400 feet to test the Yess formation is hereby approved subject to compliance with the provisions of the Oil and Gas Operating Regulations and subject to the following conditions:

1. Drilling operations so authorized are subject to the attached sheet for general conditions of approval.
2. A daily progress report is to be furnished in duplicate from spud date until completion of the well.
3. Drilling rig must not be moved from well without prior approval from the Survey (30 CFR 221.34c).

Very truly yours,

(Orig. Sent JAMES A. KNAUF)

James A. Knauf
District Engineer

P.S. If the lease is to be considered for extension by diligent drilling operations, the lease rental must be timely paid.

RECEIVED

NOV 1 1963

C. C. C.
ARTESIA, OFFICE

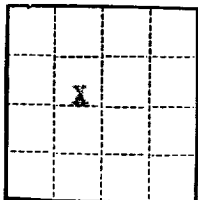

(SUBMIT IN TRIPLICATE)

UNITED STATES
DEPARTMENT OF THE INTERIOR
GEOLOGICAL SURVEY

Land Office _____

Lease No. **MM 028**

Unit _____

RECEIVED

30-015-10327
NOV 1 1963

SUNDRY NOTICES AND REPORTS ON WELLS

O. C. C.

NOTICE OF INTENTION TO DRILL.....	<input checked="" type="checkbox"/>	SUBSEQUENT REPORT OF WATER SHUT-OFF.....	ARTESIA, OFFICE
NOTICE OF INTENTION TO CHANGE PLANS.....		SUBSEQUENT REPORT OF SHOOTING OR ACIDIZING.....	
NOTICE OF INTENTION TO TEST WATER SHUT-OFF.....		SUBSEQUENT REPORT OF ALTERING CASING.....	
NOTICE OF INTENTION TO RE-DRILL OR REPAIR WELL.....		SUBSEQUENT REPORT OF RE-DRILLING OR REPAIR.....	
NOTICE OF INTENTION TO SHOOT OR ACIDIZE.....		SUBSEQUENT REPORT OF ABANDONMENT.....	
NOTICE OF INTENTION TO PULL OR ALTER CASING.....		SUPPLEMENTARY WELL HISTORY.....	
NOTICE OF INTENTION TO ABANDON WELL.....			

(INDICATE ABOVE BY CHECK MARK NATURE OF REPORT, NOTICE, OR OTHER DATA)

Artesia, New Mexico October 30, 1963

Humble "9"

Well No. 2 is located 2547 ft. from [N] line and 1950 ft. from [W] line of sec. 5

10 & 11

Sec. 5 16S 28E N.M.P.M.
($\frac{1}{4}$ Sec. and Sec. No.) (Twp.) (Range) (Meridian)Wildcat (Field) Eddy (County or Subdivision) New Mexico (State or Territory)The elevation of the Ground level surface above sea level is 3647 ft.

DETAILS OF WORK

(State names of and expected depths to objective sands; show sizes, weights, and lengths of proposed casings; indicate mudding, cementing points, and all other important proposed work)

We propose to drill a well at the above location to test the Yaso formation at approximately 3400 feet.

We expect to run casing as follows:

10 3/4" at approximately 150 feet and 8 5/8" at approximately 450 feet.

If we encounter further water we will run 7" to shut off same.

If oil or gas in commercial quantities is obtained we will pull the 10 3/4" and 7" and cement the 8 5/8" to your satisfaction and run a production string of either 4 1/2" or 5 1/2" and cement with 100 sacks or enough to cement above the red sand.

I understand that this plan of work must receive approval in writing by the Geological Survey before operations may be commenced.

Company Kincaid & Watson Drilling CompanyAddress P.O. Box 498Artesia, New MexicoBy [Signature]Title Assistant Secretary

NUMBER OF COPIES RECEIVED	
DISTRIBUTION	
SANTA FE	
FILE	
U.S.G.S.	
LAND OFFICE	
TRANSPORTER	OIL
	GAS
PRODUCTION OFFICE	
OPERATOR	

NEW MEXICO OIL CONSERVATION COMMISSION
WELL LOCATION AND ACREAGE DEDICATION PLAT
 SEE INSTRUCTIONS FOR COMPLETING THIS FORM ON THE REVERSE SIDE

FORM C-128
 Revised 5/1/57

SECTION A

Operator Kincaid & Watson Drilling Company		Lease Humble-Federal "9"		Well No. 2
Unit Letter K	Section 5	Township 16 South	Range 28 East	County Eddy
Actual Footage Location of Well: 2547 feet from the North line and 1950 feet from the West line				
Ground Level Elev. 3647	Producing Formation Yesc	Pool Wildcat	Dedicated Acreage: Acres	

1. Is the Operator the only owner in the dedicated acreage outlined on the plat below? YES ☒ NO ____ . ("Owner" means the person who has the right to drill into and to produce from any pool and to appropriate the production either for himself or for himself and another. (65-3-29 (e) NMSA 1935 Comp.)
2. If the answer to question one is "no," have the interests of all the owners been consolidated by communitization or otherwise? YES ____ NO ____ . If answer is "yes," Type of Consolidation _____
3. If the answer to question two is "no," list all the owners and their respective interests below:

Owner	Land Description Center Lot 11

SECTION B

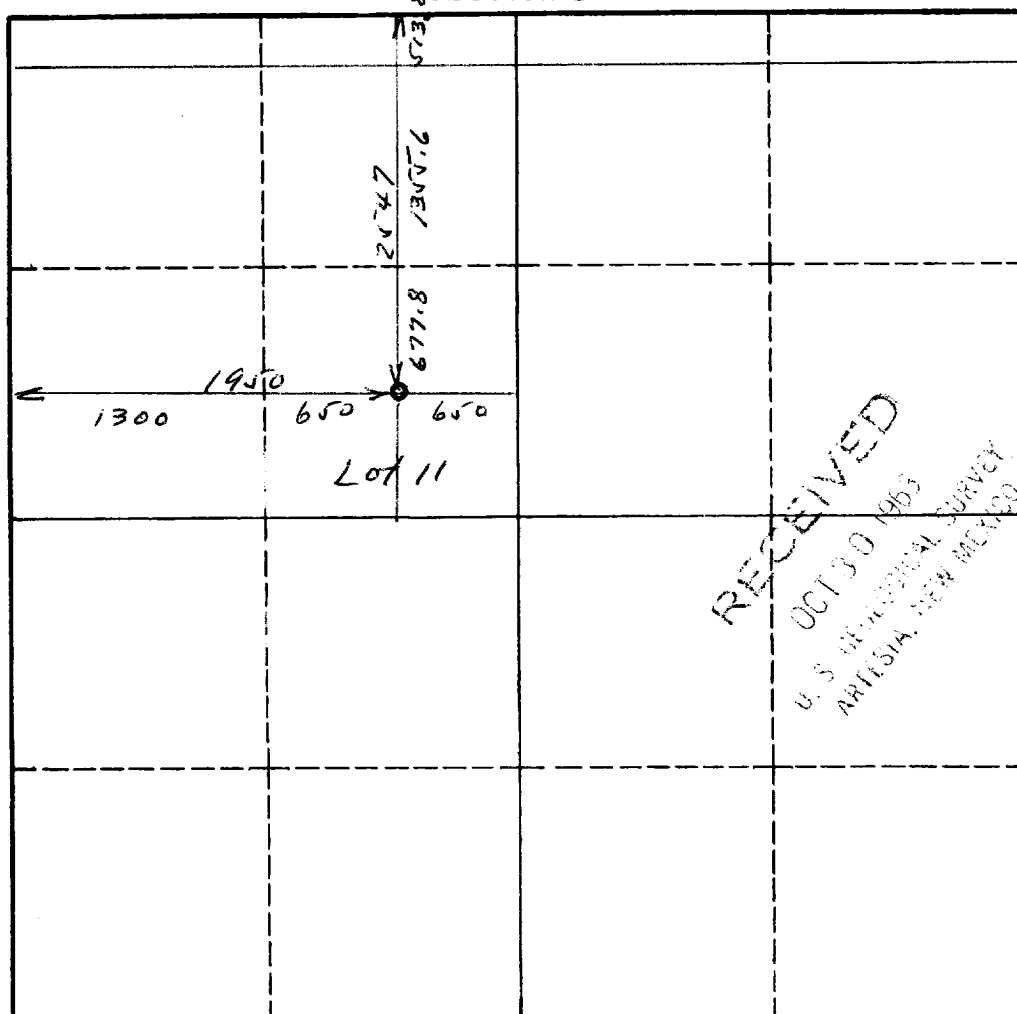

CERTIFICATION

I hereby certify that the information in SECTION A above is true and complete to the best of my knowledge and belief.

Name <i>[Signature]</i>
Position Assistant Secretary
Company Kincaid & Watson Drilling Co.
Date October 30, 1963

I hereby certify that the well location shown on the plat in SECTION B was plotted from field notes of actual surveys made by me or under my supervision, and that the same is true and correct to the best of my knowledge and belief.

Date Surveyed October 29, 1963
Registered Professional Engineer and/or Land Surveyor <i>[Signature]</i>
Certificate No. 1502

INSTRUCTIONS FOR COMPLETION OF FORM C-128

1. Operator shall furnish and certify to the information called for in Section A.
2. Operator shall outline the dedicated acreage for *both* oil and gas wells on the plat in Section B.
3. A registered professional engineer or land surveyor registered in the State of New Mexico or approved by the Commission shall show on the plat the location of the well and certify this information in the space provided.
4. All distances shown on the plat must be from the outer boundaries of the Section.
5. If additional space is needed for listing owners and their respective interests as required in question 3 of Section A, please use space below.

Copy
to
54

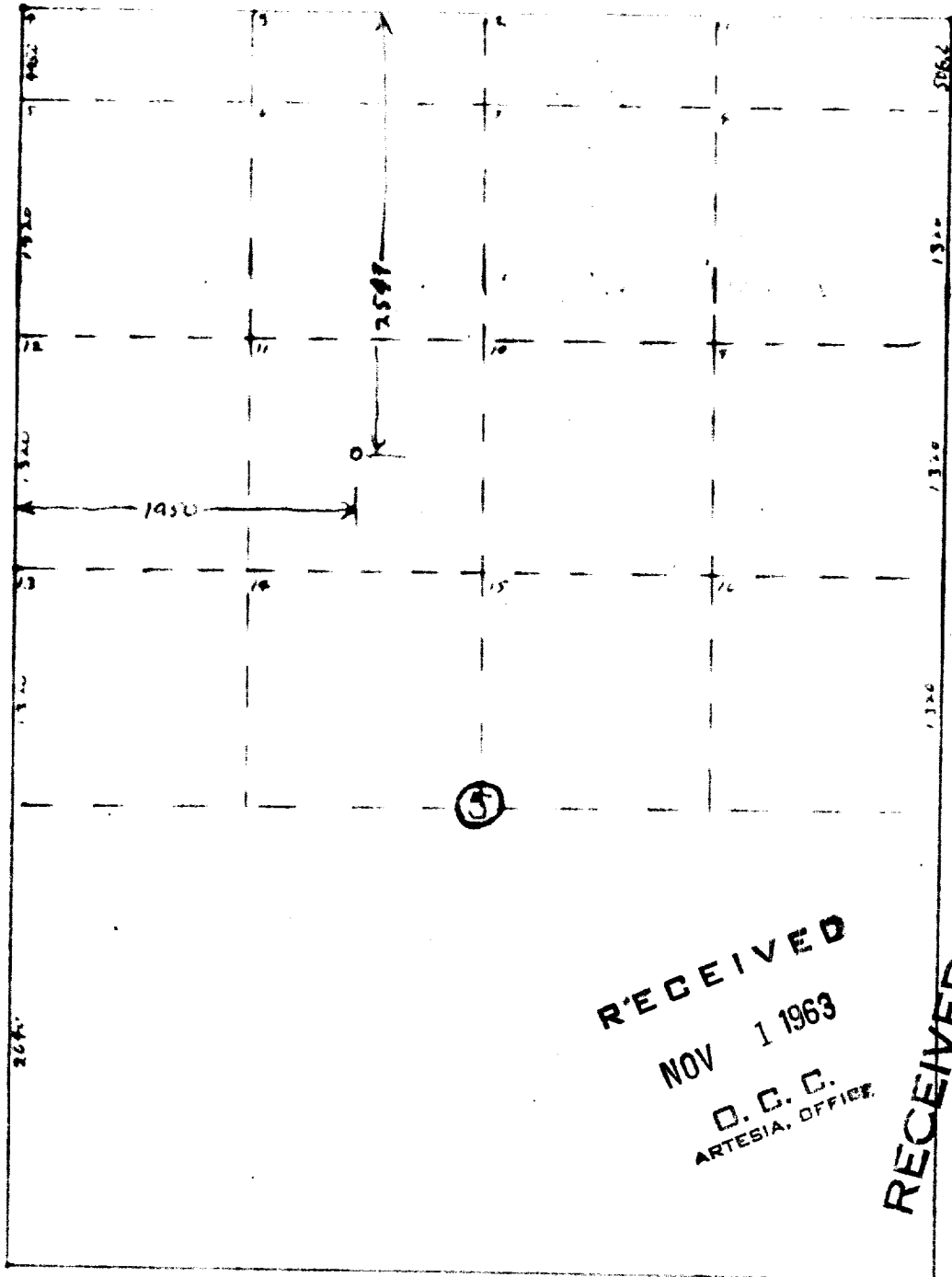

RECEIVED
NOV 1 1963
D. C. C.
ARTESIA, OFFICE

RECEIVED
OCT 30 1963
U. S. GEOLOGICAL SURVEY
ARTESIA, NEW MEXICO