

(SUBMIT IN TRIPLICATE)

UNITED STATES
DEPARTMENT OF THE INTERIOR
GEOLOGICAL SURVEY

Budget Bureau No. 42-R358.4.
Form Approved.

Land Office New Mexico
Lease No. 01171-A
Unit _____

30-015-10443

SUNDRY NOTICES AND REPORTS ON WELLS

NOTICE OF INTENTION TO DRILL	<input checked="" type="checkbox"/>	SUBSEQUENT REPORT OF WATER SHUT-OFF	
NOTICE OF INTENTION TO CHANGE PLANS		SUBSEQUENT REPORT OF SHOOTING OR ACIDIZING	
NOTICE OF INTENTION TO TEST WATER SHUT-OFF		SUBSEQUENT REPORT OF ALTERING CASING	
NOTICE OF INTENTION TO RE-DRILL OR REPAIR WELL		SUBSEQUENT REPORT OF RE-DRILLING OR REPAIR	
NOTICE OF INTENTION TO SHOOT OR ACIDIZE		SUBSEQUENT REPORT OF ABANDONMENT	
NOTICE OF INTENTION TO PULL OR ALTER CASING		SUPPLEMENTARY WELL HISTORY	
NOTICE OF INTENTION TO ABANDON WELL			

(INDICATE ABOVE BY CHECK MARK NATURE OF REPORT, NOTICE, OR OTHER DATA)

April 13, 1964

Well No. 1 is located 2310 ft. from [N] line and 1650 ft. from [E] line of sec. 3
30-4 3 16-8 30-2 MAPM
(1/4 Sec. and Sec. No.) (Twp.) (Range) (Meridian)
West Henshaw Grayburg Eddy New Mexico
(Field) (County or Subdivision) (State or Territory)

The elevation of the derrick floor above sea level is 3894 ft.
(OL 3892')

DETAILS OF WORK

(State names of and expected depths to objective sands; show sizes, weights, and lengths of proposed casings; indicate mudding jobs, cementing points, and all other important proposed work)

F.A. Bass-Federal #1: We propose to drill to the Premier Sand, a total depth of approximately 2850 feet, set approximately 400' of 8-5/8" OD 28# J-55 surface casing cemented with 50 sacks; set approximately 2850' of 4 1/2" OD 14# J-55 casing cemented with 150 sacks.

(Above program recommended by Mr. Jim Knauf).

I understand that this plan of work must receive approval in writing by the Geological Survey before operations may be commenced.

Company FRANK KELL CAHOON
Address W. Pickett, 301 Midland
Savings Bldg., Midland,
Texas

By Frank Kell Cahoon
Title Partner

NUMBER OF COPIES RECEIVED	
DISTRIBUTION	
SANTA FE	
FILE	
U.S.G.S.	
LAND OFFICE	
TRANSPORTER	OIL GAS
PRODUCTION OFFICE	
OPERATOR	

NEW MEXICO OIL CONSERVATION COMMISSION
WELL LOCATION AND ACREAGE DEDICATION PLAT
SEE INSTRUCTIONS FOR COMPLETING THIS FORM ON THE REVERSE SIDE

FORM C-128
Revised 5/1/57

FRANK KELL CAHOON		SECTION A	
Operator ///KIMSEY & CAHOON XXXXXXXXXXXXXXXXXXXX		Lease P.R. Lease - Federal	Well No. XX 1
Unit Letter F Lot 6	Section 3	Township T-16-S	Range R-30-E County Eddy
Actual Footage Location of Well: 2310 feet from the North line and 1650 feet from the West line			
Ground Level Elev. 3102	Producing Formation Premier Sand	Pool West Henshaw Grayburg	Dedicated Acreage: 40 Acres

1. Is the Operator the only owner in the dedicated acreage outlined on the plat below? YES XX NO ____ . ("Owner" means the person who has the right to drill into and to produce from any pool and to appropriate the production either for himself or for himself and another. (65-3-29 (e) NMSA 1935 Comp.)
2. If the answer to question one is "no," have the interests of all the owners been consolidated by communization agreement or otherwise? YES ____ NO ____ . If answer is "yes," Type of Consolidation ____
3. If the answer to question two is "no," list all the owners and their respective interests below:

Owner	Land Description

RECEIVED
APR 16 1964
D. C. C.
ARTESIA, OFFICE

SECTION B

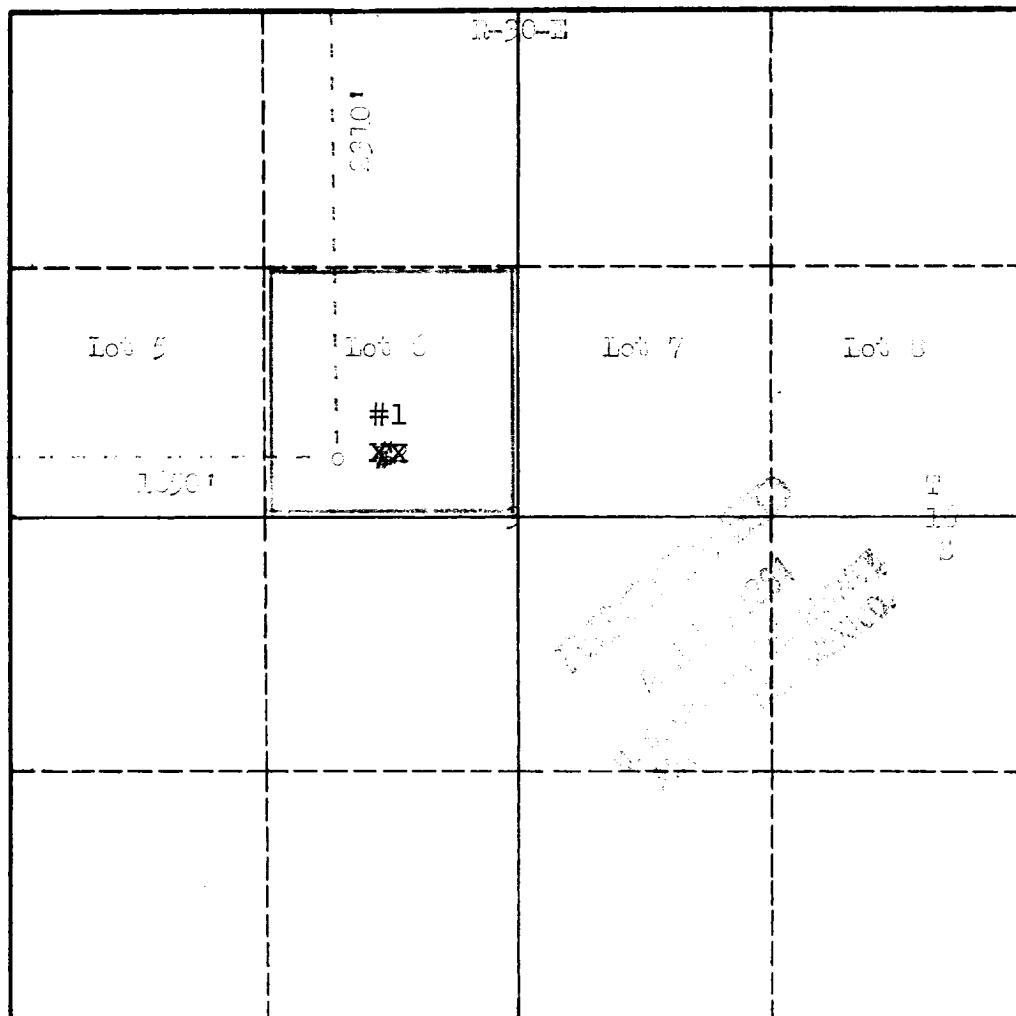

CERTIFICATION

I hereby certify that the information in SECTION A above is true and complete to the best of my knowledge and belief.

Name <i>Frank M. Cahoon</i>
Position Partner
Company Kimsey & Cahoon
Date April 13, 1964

I hereby certify that the well location shown on the plat in SECTION B was plotted from field notes of actual surveys made by me or under my supervision, and that the same is true and correct to the best of my knowledge and belief.

Date Surveyed October 22, 1963
Registered Professional Engineer and/or Land Surveyor <i>James H. Brown</i>
Certificate No. 542

0 330 660 990 1320 1650 1980 2310 2640 2000 1500 1000 500

INSTRUCTIONS FOR COMPLETION OF FORM C-128

1. Operator shall furnish and certify to the information called for in Section A.
2. Operator shall outline the dedicated acreage for *both* oil and gas wells on the plat in Section B.
3. A registered professional engineer or land surveyor registered in the State of New Mexico or approved by the Commission shall show on the plat the location of the well and certify this information in the space provided.
4. All distances shown on the plat must be from the outer boundaries of the Section.
5. If additional space is needed for listing owners and their respective interests as required in question 3 of Section A, please use space below.