

| | |
|------------------------|----|
| NO. OF COPIES RECEIVED | 5 |
| DISTRIBUTION | |
| SANTA FE | 1 |
| FILE | 1- |
| U.S.G.S. | 2 |
| LAND OFFICE | 1 |
| OPERATOR | |

NEW MEXICO OIL CONSERVATION COMMISSION

Form C-101
Revised 1-1-65

| |
|--|
| 5A. Indicate Type of Lease STATE <input checked="" type="checkbox"/> FEE <input type="checkbox"/> |
| 5. State Oil & Gas Lease No. E-8560 |

APPLICATION FOR PERMIT TO DRILL, DEEPEN, OR PLUG BACK

| | | |
|---|---|---|
| 1a. Type of Work b. Type of Well OIL WELL <input checked="" type="checkbox"/> GAS WELL <input type="checkbox"/> OTHER <input type="checkbox"/> DRILL <input checked="" type="checkbox"/> DEEPEN <input type="checkbox"/> PLUG BACK <input type="checkbox"/> SINGLE ZONE <input type="checkbox"/> MULTIPLE ZONE <input type="checkbox"/> | | 7. Unit Agreement Name None |
| 2. Name of Operator Charles B. Read | | 8. Farm or Lease Name Bogle Farms |
| 3. Address of Operator P. O. Box 1822, Roswell, New Mexico | | 9. Well No. 2 |
| 4. Location of Well UNIT LETTER E LOCATED 1980' FEET FROM THE North LINE AND 660 FEET FROM THE West LINE OF SEC. 13 TWP. 16S RGE. 31E NMPM | | 10. Field and Pool, or Wildcat Bunker Hill |
| | | 12. County Eddy |
| | | 19. Proposed Depth 3650' |
| | | 19A. Formation Penrose |
| | | 20. Rotary or C.T. rotary |
| 21. Elevations (Show whether DF, RT, etc.) 4395.6' GL | 21A. Kind & Status Plug. Bond Statewide | 21B. Drilling Contractor WEK Drilling Co., Inc. |
| | | 22. Approx. Date Work will start July 15, 1965 |

23.

PROPOSED CASING AND CEMENT PROGRAM

| SIZE OF HOLE | SIZE OF CASING | WEIGHT PER FOOT | SETTING DEPTH | SACKS OF CEMENT | EST. TOP |
|--------------|----------------|-----------------|---------------|-----------------|----------------|
| 15" | 10-3/4" | 32.75# | 350' | 250 sz | circ. to surf. |
| 9" | 7" | 23 # | 1230' | mud in only | |
| 6-7/8" | 4-1/2" | 9.5# | 3650' | 200 sz | 2250' |

APPROVAL VALID
FOR 90 DAYS UNLESS
DRILLING COMMENCED

EXPIRES 10-10-65

RECEIVED

JUL 13 1965

IN ABOVE SPACE DESCRIBE PROPOSED PROGRAM: IF PROPOSAL IS TO DEEPEN OR PLUG BACK, GIVE DATA ON PRESENT PRODUCTIVE ZONE AND PROPOSED NEW PRODUCTIVE ZONE. GIVE BLOWOUT PREVENTER PROGRAM, IF ANY.

I hereby certify that the information above is true and complete to the best of my knowledge and belief.

Signed Charles B. Read Title Operator Date July 2, 1965

(This space for State Use)

APPROVED BY William H. ... TITLE Oil and Gas Inspector DATE JUL 13 1965

CONDITIONS OF APPROVAL, IF ANY:

NEW MEXICO OIL CONSERVATION COMMISSION
WELL LOCATION AND ACREAGE DEDICATION PLAT

FORM C-128
Revised 5/1/57

SEE INSTRUCTIONS FOR COMPLETING THIS FORM ON THE REVERSE SIDE

SECTION A

| | | | | |
|---|--------------------------------|------------------------------|--------------------------------|----------------|
| Operator CHARLES B. READ | | Lease BOGLE FARMS | | Well No. 2 |
| Unit Letter E | Section 13 | Township 16 SOUTH | Range 31 EAST | County EDDY |
| Actual Footage Location of Well: 1980 feet from the NORTH line and 660 feet from the WEST line | | | | |
| Ground Level Elev. 4395.6 | Producing Formation Penrose | Pool under Bunker Hill | Dedicated Acreage: 40 Acres | |

1. Is the Operator the only owner in the dedicated acreage outlined on the plat below? YES ☒ NO ____ ("Owner" means the person who has the right to drill into and to produce from any pool and to appropriate the production either for himself or for himself and another. (65-3-29 (e) NMSA 1935 Comp.)
2. If the answer to question one is "no," have the interests of all the owners been consolidated by communitization agreement or otherwise? YES ____ NO ____ . If answer is "yes," Type of Consolidation ____
3. If the answer to question two is "no," list all the owners and their respective interests below:

| | |
|-------|------------------|
| Owner | Land Description |
| | |
| | |

RECEIVED

JUL 13 1965

SECTION B

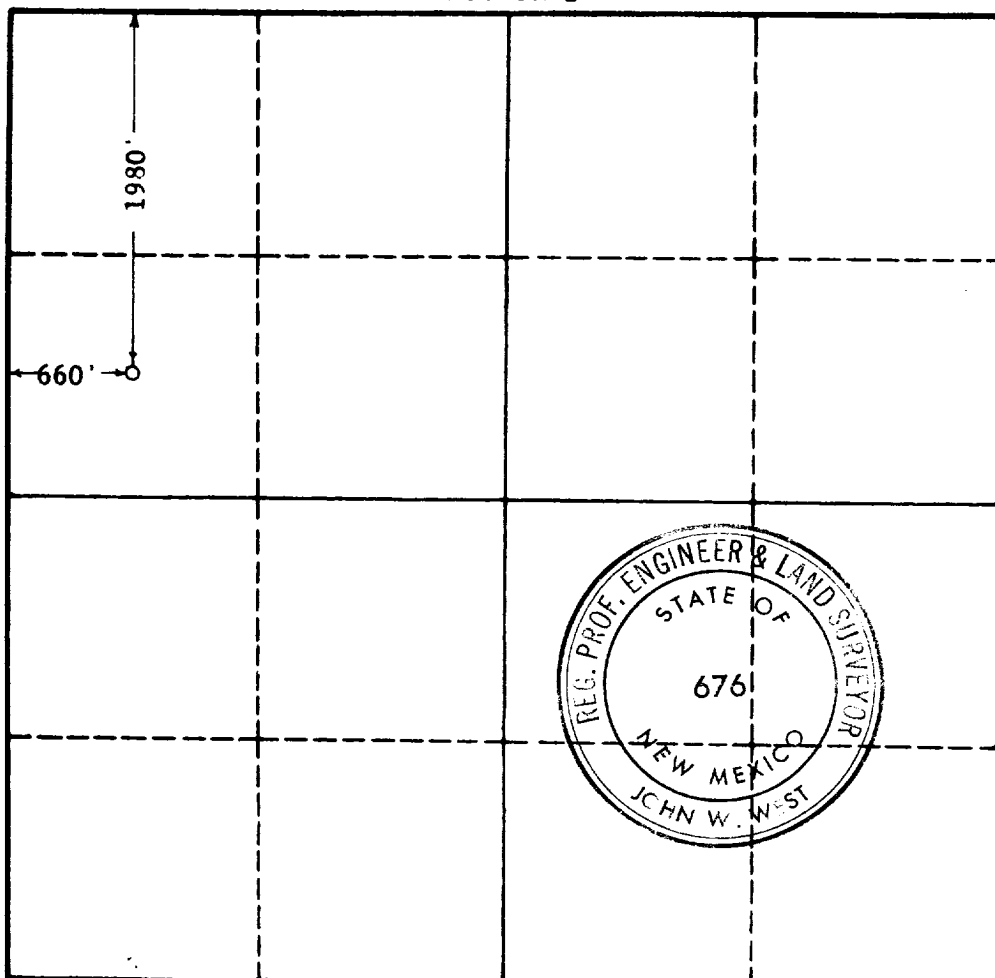

CERTIFICATION
ARTEBIA, UTAH

I hereby certify that the information in SECTION A above is true and complete to the best of my knowledge and belief.

| |
|--------------------------------|
| Name <i>Charles B. Read</i> |
| Position Operator |
| Company Charles B. Read |
| Date July 12, 1965 |

I hereby certify that the well location shown on the plat in SECTION B was plotted from field notes of actual surveys made by me or under my supervision, and that the same is true and correct to the best of my knowledge and belief.

| |
|---|
| Date Surveyed JULY 3, 1965 |
| Registered Professional Engineer and/or Land Surveyor, JOHN W. WEST |
| <i>John W. West</i> |
| Certificate No. N. M. - P. E. & L. S. NO. 676 |

0 350 660 990 1320 1660 1980 2310 2640 2000 1500 1000 500

July 13, 1965

Charles B. Read
P. O. Box 1822
Roswell, New Mexico

Re: Form C-101, Bogle Farms,
No. 2-E, 13-16S-31E, Undes.
Bunker Hill Pool, Eddy
County, New Mexico

Dear Sir:

This will acknowledge receipt of your Form C-101 for the above-described well. However, you sent five (5) copies of this form. If you would like an approved copy of Form C-101 for your files, it will be necessary for you to submit one (1) additional copy.

Very truly yours,

OIL CONSERVATION COMMISSION

M. L. Armstrong
Supervisor, District No. II

MLA/bh

July 12, 1961

Charles E. Reed
P.O. Box 1822
Roswell, New Mexico

Mr. Reed, 12-182-112, Under.
Bunker Hill Pool, Eddy
County, New Mexico

Dear Sir:

This will acknowledge receipt of your form C-101 for the
above-described well. However, you sent five (5) copies of
this form. If you would like an approved copy of form C-101
for your files, it will be necessary for you to submit one
(1) additional copy.

Very truly yours,

WILLIAMSON COMMISSION

W. L. Armstrong
Superintendent, District No. 11

WLM