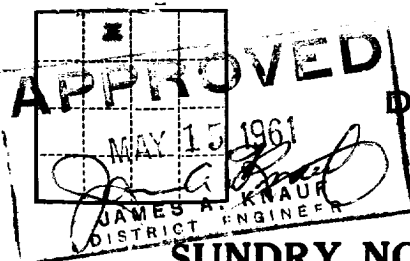

(SUBMIT IN TRIPLICATE)

Land Office New MexicoLease No. 84-016002 IKMQ 74951Unit Henshaw DeepRECEIVED  
MAY 17 1961O. C. C.  
ARTESIA, OFFICE

UNITED STATES  
DEPARTMENT OF THE INTERIOR  
GEOLOGICAL SURVEY

## SUNDRY NOTICES AND REPORTS ON WELLS

NOTICE OF INTENTION TO DRILL.....	<input checked="" type="checkbox"/>	SUBSEQUENT REPORT OF WATER SHUT-OFF.....	
NOTICE OF INTENTION TO CHANGE PLANS.....		SUBSEQUENT REPORT OF SHOOTING OR ACIDIZING.....	
NOTICE OF INTENTION TO TEST WATER SHUT-OFF.....		SUBSEQUENT REPORT OF ALTERING CASING.....	
NOTICE OF INTENTION TO RE-DRILL OR REPAIR WELL.....		SUBSEQUENT REPORT OF RE-DRILLING OR REPAIR.....	
NOTICE OF INTENTION TO SHOOT OR ACIDIZE.....		SUBSEQUENT REPORT OF ABANDONMENT.....	
NOTICE OF INTENTION TO PULL OR ALTER CASING.....		SUPPLEMENTARY WELL HISTORY.....	
NOTICE OF INTENTION TO ABANDON WELL.....			

(INDICATE ABOVE BY CHECK MARK NATURE OF REPORT, NOTICE, OR OTHER DATA)

May 10, 1961

Henshaw Deep Unit

Well No. 3 is located 660 ft. from N line and 1980 ft. from W line of sec. 25

NE/4 NW/4, Sec. 25

1/8

30E

NMPN

(1/4 Sec. and Sec. No.)

(Twp.)

(Range)

(Meridian)

Henshaw unnamed  
(Field)Eddy County  
(County or Subdivision)New Mexico  
(State or Territory)The elevation of the derrick floor above sea level is 3850 ft. est.

## DETAILS OF WORK

(State names of and expected depths to objective sands; show sizes, weights, and lengths of proposed casings; indicate mudding jobs, cementing points, and all other important proposed work)

We propose to drill Shell Henshaw Deep Unit # 3 as a 10,000-foot Pennsylvanian test w/ Rotary Tools as follows:

Drill 17 1/2" hole to 500' and cement 48", 13 3/8" casing w/500 sz. Circ. cement.  
 Drill 12 1/4" hole to 3150' and cement 36", 9 5/8" casing w/1200 sz. Circ. Cement.  
 Drill 8 3/4" hole to 10,000' and cement 23" & 26", 7" casing w/325 sz.

RECEIVED

MAY 15 1961

U. S. GEOLOGICAL SURVEY  
ARTESIA, NEW MEXICO

I understand that this plan of work must receive approval in writing by the Geological Survey before operations may be commenced.

Company Shell Oil CompanyAddress P. O. Box 1858Roswell, New MexicoBy R. A. Lowery Original Signed By R. A. LOWERYTitle District Exploitation Engineer

NEW MEXICO OIL CONSERVATION COMMISSION  
WELL LOCATION AND ACREAGE DEDICATION PLAT

FORM C-128  
Revised 5/1/57

SEE INSTRUCTIONS FOR COMPLETING THIS FORM ON THE REVERSE SIDE

SECTION A

Operator <b>Shell Oil Company</b>		Lease <b>Henshaw Deep Unit</b>		Well No.	
Unit Letter <b>C</b>	Section <b>25</b>	Township <b>14S</b>	Range <b>30E</b>	County <b>El Paso</b>	
Actual Footage Location of Well: <b>660</b> feet from the <b>north</b> line and <b>1980</b> feet from the <b>west</b> line					
Ground Level Elev. <b>not available</b>	Producing Formation <b>Pennsylvanian</b>		Pool <b>Henshaw</b>	Dedicated Acreage: <b>40</b> Acres	

1. Is the Operator the only owner in the dedicated acreage outlined on the plat below? YES \_\_\_\_\_ NO **X**. ("Owner" means the person who has the right to drill into and to produce from any pool and to appropriate the production either for himself or for himself and another. (65-3-29 (e) NMSA 1935 Comp.)
2. If the answer to question one is "no," have the interests of all the owners been consolidated by communization agreement or otherwise? YES **X** NO \_\_\_\_\_. If answer is "yes," Type of Consolidation **Federal Unit**
3. If the answer to question two is "no," list all the owners and their respective interests below:

Owner	Land Description
	<b>MAY 15 1961</b> <b>U. S. GEOLOGICAL SURVEY</b> <b>ARTESIA, NEW MEXICO</b>

SECTION B

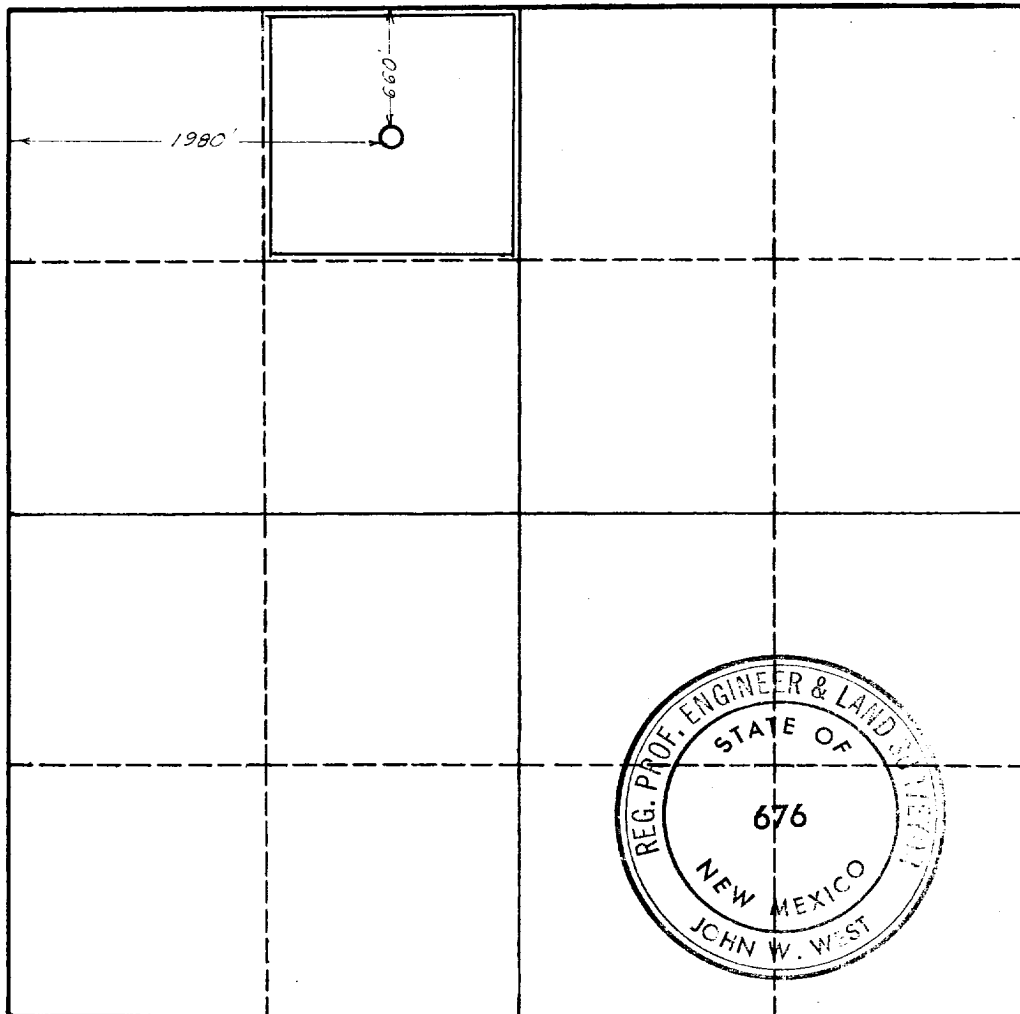

CERTIFICATION

I hereby certify that the information in SECTION A above is true and complete to the best of my knowledge and belief.

Name	Original Signed By
<b>R. A. Lowery</b>	<b>R. A. LOWERY</b>
Position	
<b>District Exploitation Engineer</b>	
Company	
<b>Shell Oil Company</b>	
Date	
<b>May 10, 1961</b>	

I hereby certify that the well location shown on the plat in SECTION B was plotted from field notes of actual surveys made by me or under my supervision, and that the same is true and correct to the best of my knowledge and belief.

Date Surveyed
<b>5-10-1961</b>
Registered Professional Engineer and/or Land Surveyor

*John W. West*  
Certificate No. **676**

0 330 660 990 1320 1650 1980 2310 2640 2000 1500 1000 500

## INSTRUCTIONS FOR COMPLETION OF FORM C-128

1. Operator shall furnish and certify to the information called for in Section A.
2. Operator shall outline the dedicated acreage for *both* oil and gas wells on the plat in Section B.
3. A registered professional engineer or land surveyor registered in the State of New Mexico or approved by the Commission shall show on the plat the location of the well and certify this information in the space provided.
4. All distances shown on the plat must be from the outer boundaries of the Section.
5. If additional space is needed for listing owners and their respective interests as required in question 3 of Section A, please use space below.