

UNITED STATES
DEPARTMENT OF THE INTERIOR
GEOLOGICAL SURVEY

Copy to J.

30-015-10701

5. LEASE DESIGNATION AND SERIAL NO.

NM-016007 NM074951

6. IF INDIAN, ALLOTTEE OR TRIBE NAME

7. UNIT AGREEMENT NAME

Hanshaw Deep Unit

8. FARM OR LEASE NAME

Hanshaw Deep Unit

9. WELL NO.

16

10. FIELD AND POOL, OR WILDCAT

Hanshaw - Wolfcamp

11. SEC., T., R., M., OR BLK.
AND SURVEY OR AREA

25-16-30, NMPM

12. COUNTY OR PARISH

Eddy

13. STATE

New Mexico

1a. TYPE OF WORK

DRILL ☒DEEPEN ☐PLUG BACK ☐

b. TYPE OF WELL

OIL
WELL ☒GAS
WELL ☐

OTHER

SINGLE
ZONE ☐MULTIPLE
ZONE ☐

2. NAME OF OPERATOR

Shell Oil Company (Western Division)

3. ADDRESS OF OPERATOR

P. O. Box 1509 - Midland, Texas

4. LOCATION OF WELL (Report location clearly and in accordance with any State requirements.)*
At surface

660' FNL & 1980' FWL (NE/4 NW/4)

At proposed prod. zone

14. DISTANCE IN MILES AND DIRECTION FROM NEAREST TOWN OR POST OFFICE*

7 miles north of Loco Hills, New Mexico

15. DISTANCE FROM PROPOSED*
LOCATION TO NEAREST
PROPERTY OR LEASE LINE, FT.
(Also to nearest drlg. unit line, if any)

660'

16. NO. OF ACRES IN LEASE

80

17. NO. OF ACRES ASSIGNED
TO THIS WELL

80

18. DISTANCE FROM PROPOSED LOCATION*
TO NEAREST WELL, DRILLING, COMPLETED,
OR APPLIED FOR, ON THIS LEASE, FT.

None

19. PROPOSED DEPTH

8900'

20. ROTARY OR CABLE TOOLS

Rotary

21. ELEVATIONS (Show whether DF, RT, GR, etc.)

3830' DF (Estimated)

22. APPROX. DATE WORK WILL START*

January 12, 1966

23.

PROPOSED CASING AND CEMENTING PROGRAM

SIZE OF HOLE	SIZE OF CASING	WEIGHT PER FOOT	SETTING DEPTH	QUANTITY OF CEMENT
15"	11 3/4"	42#	500'	500 (circulate)
11"	8 5/8"	32#	3100'	1000 (est. top 1500')
7 7/8"	5 1/2"	15.5 & 17#	8900'	500 (est. top 7000')

We propose to drill to a total depth of 8900' and test the Wolfcamp.
DST, if warranted, 7500'

RECEIVED

JAN 3 1966

U. S. G. C.
ARTESIA, OFFICERECEIVED
DEC 30 1965
U. S. GEOLOGICAL SURVEY
ARTESIA, NEW MEX.

IN ABOVE SPACE DESCRIBE PROPOSED PROGRAM: If proposal is to deepen or plug back, give data on present productive zone and proposed new productive zone. If proposal is to drill or deepen directionally, give pertinent data on subsurface locations and measured and true vertical depths. Give blowout preventer program, if any.

24.

Original Signed By

C. R. Coffey

Acting District

Exploitation Engineer

DATE December 20, 1965

SIGNED C. R. Coffey

TITLE

(This space for Federal or State office use)

PERMIT NO.

APPROVAL DATE

TITLE

DATE

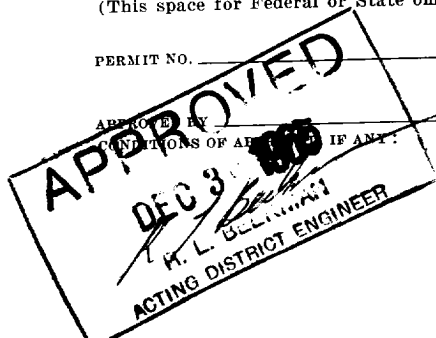

*See Instructions On Reverse Side

Instructions

General: This form is designed for submitting proposals to perform certain well operations, as indicated, on all types of lands and leases for appropriate action by either a Federal or a State agency, or both, pursuant to applicable Federal and/or State laws and regulations. Any necessary special instructions concerning the use of this form and the number of copies to be submitted, particularly with regard to local, area, or regional procedures and practices, either are shown below or will be issued by, or may be obtained from, the local Federal and/or State office.

Item 1: If the proposal is to redrill to the same reservoir at a different subsurface location or to a new reservoir, use this form with appropriate notations. Consult applicable State or Federal regulations concerning subsequent work proposals or reports on the well.

Item 4: If there are no applicable State requirements, locations on Federal or Indian land should be described in accordance with Federal requirements. Consult local State or Federal office for specific instructions.

Item 14: Needed only when location of well cannot readily be found by road from the land or lease description. A plat, or plats, separate or on this reverse side, showing the roads to, and the surveyed location of, the well, and any other required information, should be furnished when required by Federal or State agency offices.

Items 15 and 18: If well is to be, or has been directionally drilled, give distances for subsurface location of hole in any present or objective production zone.

Item 22: Consult applicable Federal or State regulations, or appropriate officials, concerning approval of the proposal before operations are started.

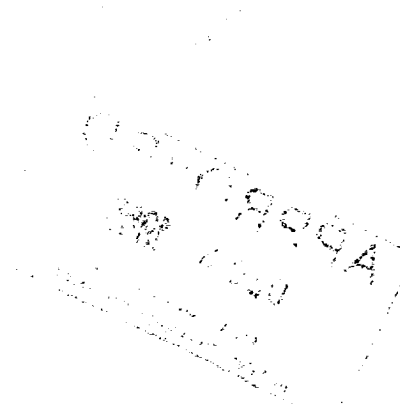

NEW MEXICO OIL CONSERVATION COMMISSION
WELL LOCATION AND ACREAGE DEDICATION PLAT

Form C-102
Supersedes C-128
Effective 1-1-65

All distances must be from the outer boundaries of the Section.

Operator Shell Oil Company (Western Division)			Lease Monshaw Deep Unit		Well No. 16
Unit Letter C	Section 25	Township 16	Range 30	County Eddy	
Actual Footage Location of Well: 660 feet from the north line and 1960 feet from the west line					
Ground Level Elev. Not available	Producing Formation Wolfcamp		Pool Monshaw-Wolfcamp		Dedicated Acreage 80 Acres

1. Outline the acreage dedicated to the subject well by colored pencil or hachure marks on the plat below.
2. If more than one lease is dedicated to the well, outline each and identify the ownership thereof (both as to working interest and royalty).
3. If more than one lease of different ownership is dedicated to the well, have the interests of all owners been consolidated by communitization, unitization, force-pooling, etc?

☐ Yes ☐ No If answer is "yes," type of consolidation _____

If answer is "no," list the owners and tract descriptions which have actually been consolidated. (Use reverse side of this form if necessary.) _____

No allowable will be assigned to the well until all interests have been consolidated (by communitization, unitization, forced-pooling, or otherwise) or until a non-standard unit, eliminating such interests, has been approved by the Commission.

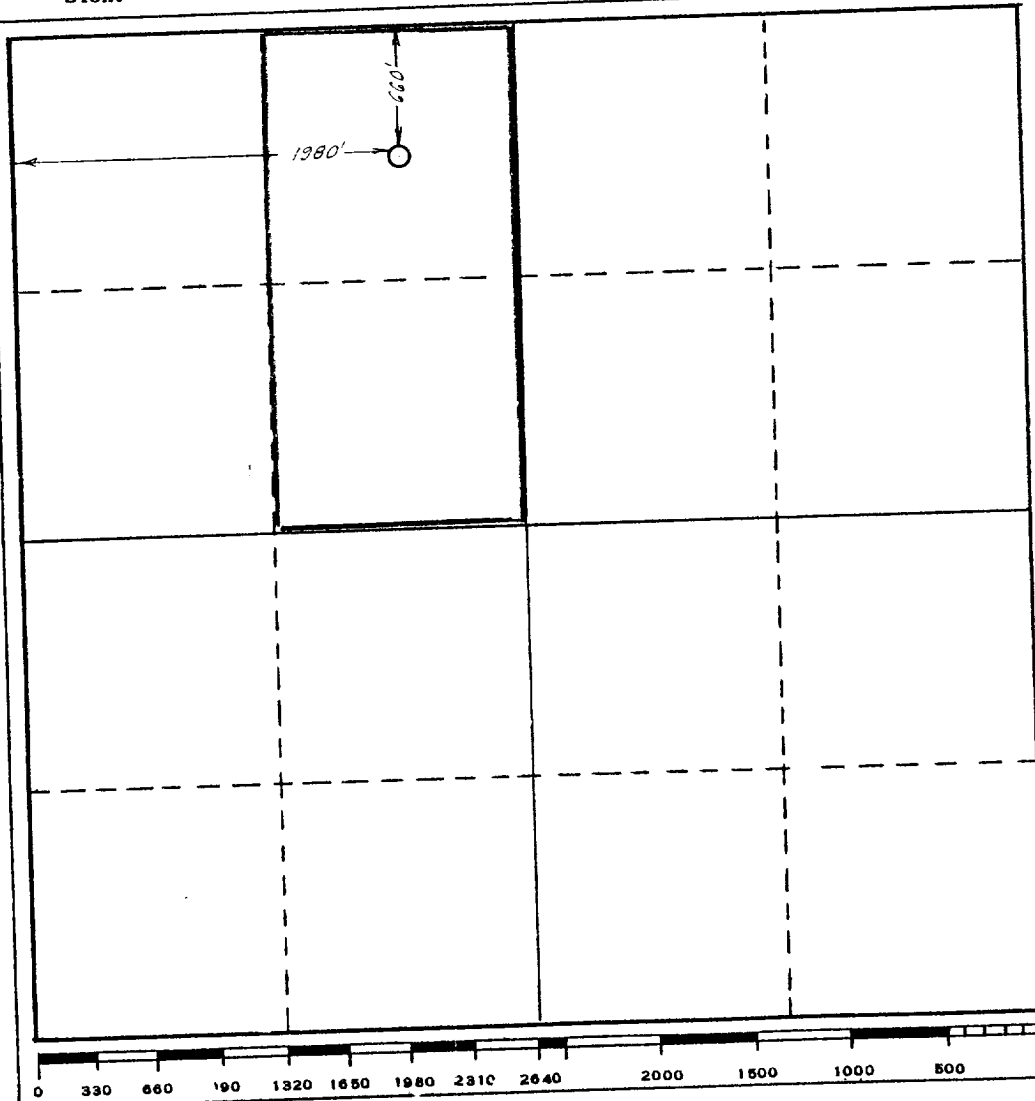

CERTIFICATION

I hereby certify that the information contained herein is true and complete to the best of my knowledge and belief.

Name
Original Signed By
C. R. Coffey
Position
Acting District Exploitation Eng
Company
Shell Oil Company
Date
DEC 27 1965

I hereby certify that the well location shown on this plat was plotted from field notes of actual surveys made by me or under my supervision, and that the same is true and correct to the best of my knowledge and belief.

Date Surveyed
Dec. 20, 1965
T. J. Chapman, Jr., Chief Surveyor
Shell Oil Company
T. J. Chapman, Jr.