

UNITED STATES
DEPARTMENT OF THE INTERIOR
GEOLOGICAL SURVEY

Copy to J.

30-015-10702
5. LEASE DESIGNATION AND SERIAL NO.
Federal 029424

APPLICATION FOR PERMIT TO DRILL, DEEPEN, OR PLUG BACK

1a. TYPE OF WORK

DRILL ☒DEEPEN ☐PLUG BACK ☐

b. TYPE OF WELL

OIL
WELL ☐GAS
WELL ☐OTHER ☒ InjectionSINGLE
ZONE ☐MULTIPLE
ZONE ☒

2. NAME OF OPERATOR

Stallworth Oil & Gas

3. ADDRESS OF OPERATOR

407 West Missouri Street, Midland, Texas

4. LOCATION OF WELL (Report location clearly and in accordance with any State requirements.)*

At surface

10' FSL & 2630' FEL, Section 25, T-16S, R-30-E

At proposed prod. zone

Same

14. DISTANCE IN MILES AND DIRECTION FROM NEAREST TOWN OR POST OFFICE*

4-1/2 Miles North of Loco Hills

15. DISTANCE FROM PROPOSED*

LOCATION TO NEAREST
PROPERTY OR LEASE LINE, FT.

(Also to nearest drlg. line, if any)

10'

16. NO. OF ACRES IN LEASE

160

18. DISTANCE FROM PROPOSED LOCATION*

TO NEAREST WELL, DRILLING, COMPLETED,
OR APPLIED FOR, ON THIS LEASE, FT.**920' Approx. 3200' Approx.**

19. PROPOSED DEPTH

21. ELEVATIONS (Show whether DF, RT, GR, etc.)

3790 GR17. NO. OF ACRES ASSIGNED
TO THIS WELL**For injection purposes**

20. ROTARY OR CABLE TOOLS

Rotary

22. APPROX. DATE WORK WILL START*

Dec. 27, 1965*

23.

PROPOSED CASING AND CEMENTING PROGRAM

| SIZE OF HOLE | SIZE OF CASING | WEIGHT PER FOOT | SETTING DEPTH | QUANTITY OF CEMENT |
|---------------|----------------|-----------------|--------------------|--------------------------|
| 7-7/8" | 5-1/2" | 14# | 3200' Appr. | To above Red Sand |
| | | | | |
| | | | | |

*Pursuant to telephone conversation with Mr. Kneuf on Dec. 27, 1965.
Tentative approval by Mr. Armstrong by telephone on Dec. 27, 1965.

This well will serve as a water injection well pursuant to NMCC
Order No. R-2977 in Case No. 3310, October 6, 1965.

RECEIVED

JAN 3 1966

O. C. C.
ARTESIA, OFFICE

RECEIVED

DEC 30 1965
U. S. GEOLOGICAL SURVEY
ARTESIA, NEW MEXICO

IN ABOVE SPACE DESCRIBE PROPOSED PROGRAM: If proposal is to deepen or plug back, give data on present productive zone and proposed new productive zone. If proposal is to drill or deepen directionally, give pertinent data on subsurface locations and measured and true vertical depths. Give blowout preventer program, if any.

24.

SIGNED

Robert B. Stallworth Jr.

TITLE

Operator

DATE

Dec. 28, 1965

(This space for Federal or State office use)

PERMIT NO.

APPROVAL DATE

APPROVED BY

TITLE

DATE

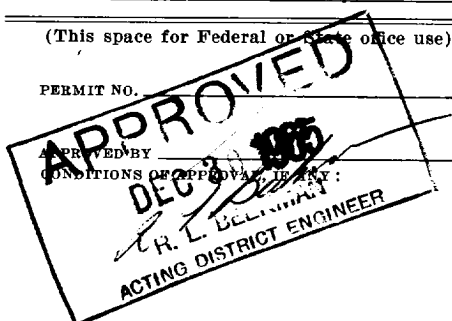

*See Instructions On Reverse Side

Instructions

General: This form is designed for submitting proposals to perform certain well operations, as indicated, on all types of lands and leases for appropriate action by either a Federal or a State agency, or both, pursuant to applicable Federal and/or State laws and regulations. Any necessary special instructions concerning the use of this form and the number of copies to be submitted, particularly with regard to local, area, or regional procedures and practices, either are shown below or will be issued by, or may be obtained from, the local Federal and/or State office.

Item 1: If the proposal is to redrill to the same reservoir at a different subsurface location or to a new reservoir, use this form with appropriate notations. Consult applicable State or Federal regulations concerning subsequent work proposals or reports on the well.

Item 4: If there are no applicable State requirements, locations on Federal or Indian land should be described in accordance with Federal requirements. Consult local State or Federal office for specific instructions.

Item 14: Needed only when location of well cannot readily be found by road from the land or lease description. A plat, or plats, separate or on this reverse side, showing the roads to, and the surveyed location of, the well, and any other required information, should be furnished when required by Federal or State agency offices.

Items 15 and 18: If well is to be, or has been directionally drilled, give distances for subsurface location of hole in any present or objective production zone.

Item 22: Consult applicable Federal or State regulations, or appropriate officials, concerning approval of the proposal before operations are started.

**NEW MEXICO OIL CONSERVATION COMMISSION
WELL LOCATION AND ACREAGE DEDICATION PLAT**

Form C-102
Supersedes C-128
Effective 1-1-65

All distances must be from the outer boundaries of the Section.

| | | | | | |
|--|--------------------------------------|-----------------------------|----------------------------|---------------------------------------|----------------------|
| Operator Stallworth Oil & Gas Company | | | Lease ETZ | | Well No. 5 |
| Unit Letter 0 | Section 25 | Township 16 South | Range 30 East | County Eddy | |
| Actual Footage Location of Well: 10 feet from the South line and 2630 feet from the East line | | | | | |
| Ground Level Elev: 3790 | Producing Formation Mr. SA | | Pool Square Lake | Dedicated Acreage: 40 Acres | |

1. Outline the acreage dedicated to the subject well by colored pencil or hachure marks on the plat below.
2. If more than one lease is dedicated to the well, outline each and identify the ownership thereof (both as to working interest and royalty).
3. If more than one lease of different ownership is dedicated to the well, have the interests of all owners been consolidated by communitization, unitization, force-pooling, etc?

☐ Yes ☐ No If answer is "yes," type of consolidation _____

If answer is "no," list the owners and tract descriptions which have actually been consolidated. (Use reverse side of this form if necessary.) _____

No allowable will be assigned to the well until all interests have been consolidated (by communitization, unitization, forced-pooling, or otherwise) or until a non-standard unit, eliminating such interests, has been approved by the Commission.

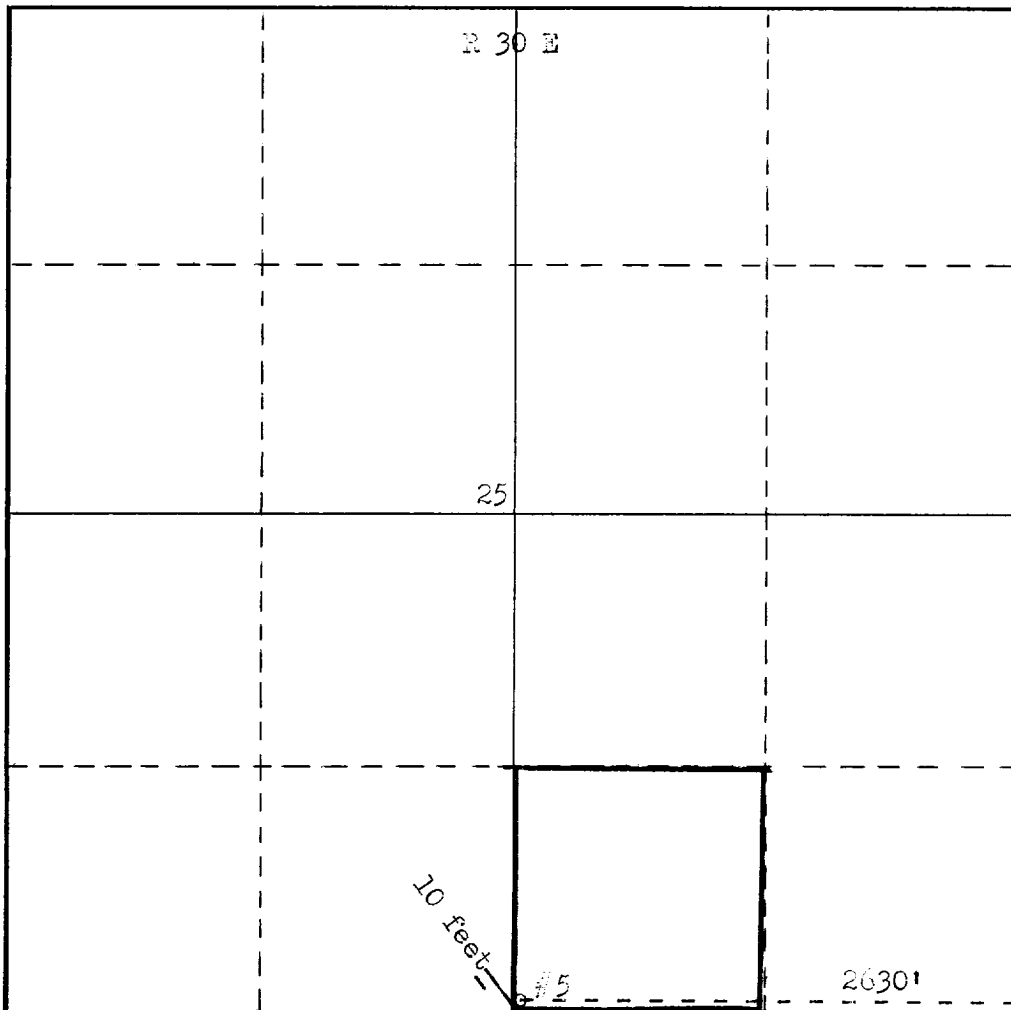

CERTIFICATION

I hereby certify that the information contained herein is true and complete to the best of my knowledge and belief.

Name _____

Position _____

Company _____

Date _____

I hereby certify that the well location shown on this plat was plotted from field notes of actual surveys made by me or under my supervision, and that the same is true and correct to the best of my knowledge and belief.

Date Surveyed _____

November 30th 1965

Registered Professional Engineer
and/or Land Surveyor

Certificate No. _____

N.M.L.S. No. 542

