

NO. OF COPIES RECEIVED	6
DISTRIBUTION	
SANTA FE	1
FILE	1
U.S.G.S.	2
LAND OFFICE	1
OPERATOR	1

NEW MEXICO OIL CONSERVATION COMMISSION

Form C-101
Revised 1-1-65

5A. Indicate Type of Lease	
STATE <input checked="" type="checkbox"/>	FEE <input type="checkbox"/>
5. State Oil & Gas Lease No.	
E-8560	

APPLICATION FOR PERMIT TO DRILL, DEEPEN, OR PLUG BACK

1a. Type of Work		7. Unit Agreement Name	
DRILL <input checked="" type="checkbox"/> DEEPEN <input type="checkbox"/> PLUG BACK <input type="checkbox"/>		None	
b. Type of Well		8. Farm or Lease Name	
OIL WELL <input type="checkbox"/>	GAS WELL <input checked="" type="checkbox"/> OTHER <input type="checkbox"/>	Bogle Farms	
2. Name of Operator		9. Well No.	
Charles B. Read		3	
3. Address of Operator		10. Field and Pool, or Wildcat	
Box 1822, Roswell, New Mexico		Mesa - Queen	
4. Location of Well		12. County	
UNIT LETTER G LOCATED 1650 FEET FROM THE North LINE		Eddy	
AND 1650 FEET FROM THE East LINE OF SEC. 14 TWP. 16S RGE. 31E NMPM			
19. Proposed Depth		19A. Formation	20. Rotary or C.T.
3375'		Queen	Rotary
21. Elevations (Show whether DF, RT, etc.)	21A. Kind & Status Plug. Bond	21B. Drilling Contractor	22. Approx. Date Work will start
4401.8' GL	Statewide	WEK Drilling Company	March 28, 1966

23.

PROPOSED CASING AND CEMENT PROGRAM

SIZE OF HOLE	SIZE OF CASING	WEIGHT PER FOOT	SETTING DEPTH	SACKS OF CEMENT	EST. TOP
11"	8-5/8"	24#	350'	200 sx	circ. to surface
6-7/8"	2-7/8"	6.5# J-55	3375'	80 sx	2875'

It is proposed to make a tubingless completion.

APPROVAL VALID
FOR 90 DAYS UNLESS
DRILLING COMMENCED,

EXPIRES 6-21-66

RECEIVED

MAR 22 1966

IN ABOVE SPACE DESCRIBE PROPOSED PROGRAM: IF PROPOSAL IS TO DEEPEN OR PLUG BACK, GIVE DATA ON PRESENT PRODUCTIVE ZONE AND PROPOSED NEW PRODUCTIVE ZONE. GIVE BLOWOUT PREVENTER PROGRAM, IF ANY.

I hereby certify that the information above is true and complete to the best of my knowledge and belief.

Signed Charles B. Read Title Operator Date 3/21/66

(This space for State Use)

APPROVED BY W. A. Gressett TITLE SECRETARY DATE MAR 23 1966

CONDITIONS OF APPROVAL, IF ANY:

**NEW MEXICO OIL CONSERVATION COMMISSION
WELL LOCATION AND ACREAGE DEDICATION PLAT**

Form C-102
Supersedes C-128
Effective 1-1-65

All distances must be from the outer boundaries of the Section.

Operator CHARLES B. READ			Lease BOGLE FARMS		Well No. 3
Unit Letter G	Section 14	Township 16 SOUTH	Range 31 EAST	County EDDY	
Actual Footage Location of Well: <div style="display: flex; justify-content: space-between;"> 1650 feet from the NORTH line and 1650 feet from the EAST line </div>					
Ground Level Elev. 4401.8	Producing Formation Queen	Pool Und. W. Mesa - Queen		Dedicated Acreage 160 Acres	

1. Outline the acreage dedicated to the subject well by colored pencil or hachure marks on the plat below.
2. If more than one lease is dedicated to the well, outline each and identify the ownership thereof (both as to working interest and royalty).
3. If more than one lease of different ownership is dedicated to the well, have the interests of all owners been consolidated by communitization, unitization, force-pooling, etc?

☐ Yes ☐ No If answer is "yes," type of consolidation _____

RECEIVED
MAR 22 1966

If answer is "no," list the owners and tract descriptions which have actually been consolidated (list reverse side of this form if necessary.) _____

C. C. C.
ARTESIA, OFFICE

No allowable will be assigned to the well until all interests have been consolidated (by communitization, unitization, forced-pooling, or otherwise) or until a non-standard unit, eliminating such interests, has been approved by the Commission.

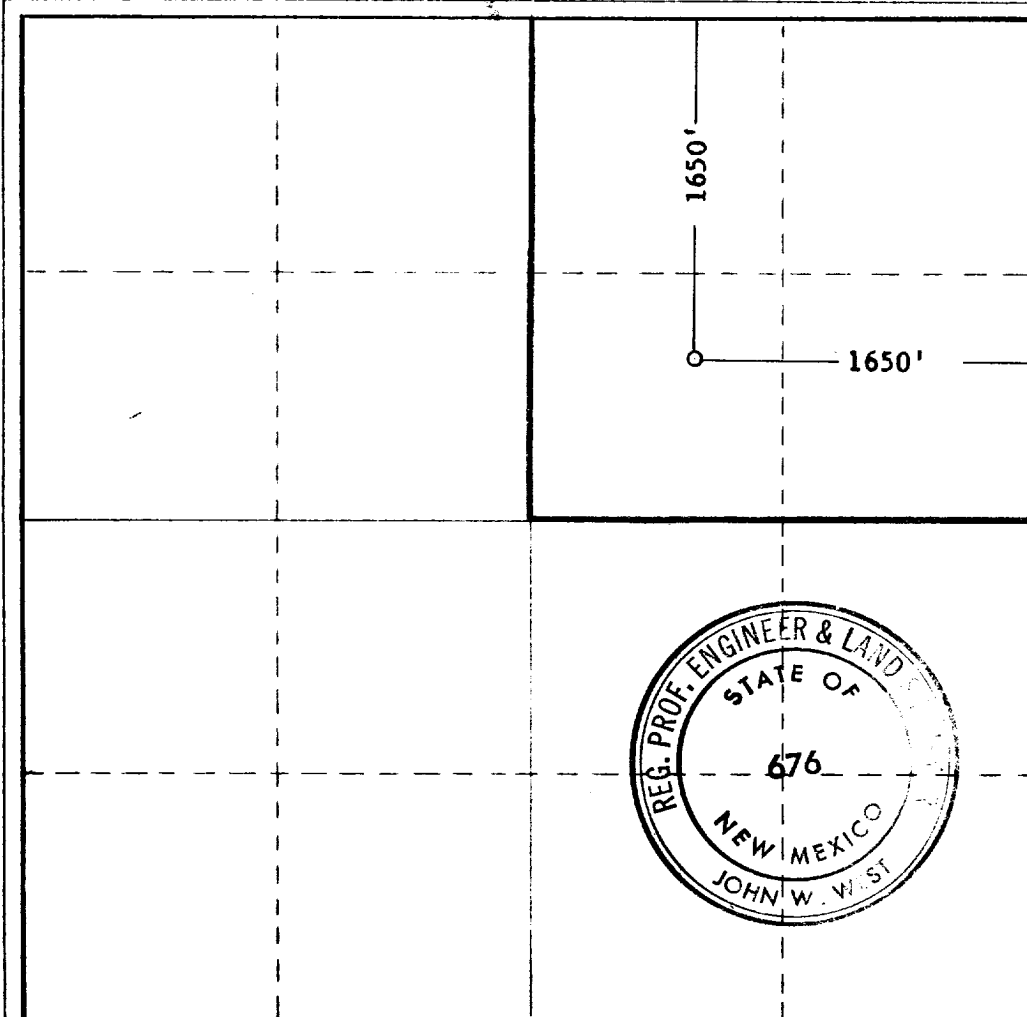

CERTIFICATION

I hereby certify that the information contained herein is true and complete to the best of my knowledge and belief.

Name *Charles B. Read*

Position **Operator**

Company **Charles B. Read**

Date **March 21, 1966**

I hereby certify that the well location shown on this plat was plotted from field notes of actual surveys made by me or under my supervision, and that the same is true and correct to the best of my knowledge and belief.

Date Surveyed **MARCH 18, 1966**

Registered Professional Engineer and/or Land Surveyor

John W. West

Certificate No. **N.M.P.E. & L.S. 676**

