

NO. OF COPIES RECEIVED	
DISTRIBUTION	
SANTA FE	
FILE	
U.S.G.S.	
LAND OFFICE	
OPERATOR	

# NEW MEXICO OIL CONSERVATION COMMISSION

Form C-101  
Revised 1-1-65

5A. Indicate Type of Lease	
STATE <input checked="" type="checkbox"/>	FEE <input type="checkbox"/>
5. State Oil & Gas Lease No.	
647	

## APPLICATION FOR PERMIT TO DRILL, DEEPEN, OR PLUG BACK

1a. Type of Work		7. Unit Agreement Name	
b. Type of Well DRILL <input checked="" type="checkbox"/> DEEPEN <input type="checkbox"/> PLUG BACK <input type="checkbox"/> OIL WELL <input checked="" type="checkbox"/> GAS WELL <input type="checkbox"/> OTHER <input type="checkbox"/> SINGLE ZONE <input checked="" type="checkbox"/> MULTIPLE ZONE <input type="checkbox"/>		8. Farm or Lease Name State 647	
2. Name of Operator International-Yates		9. Well No. 208	
3. Address of Operator P. O. Box 427, Artesia, New Mexico		10. Field and Pool, or Wildcat Artesia	
4. Location of Well UNIT LETTER L LOCATED 2310 FEET FROM THE South LINE AND 660 FEET FROM THE West LINE OF SEC. 32 TWP. 17 RGE. 28 NMPM		12. County Eddy	
19. Proposed Depth 2000'		19A. Formation Grayburg	
20. Rotary or C.T. Rotary		21. Elevations (Show whether DF, RT, etc.) 3680' GL	
21A. Kind & Status Plug. Bond Blanket		21B. Drilling Contractor WEK Drilling Company	
22. Approx. Date Work will start April 26, 1966			

## PROPOSED CASING AND CEMENT PROGRAM

SIZE OF HOLE	SIZE OF CASING	WEIGHT PER FOOT	SETTING DEPTH	SACKS OF CEMENT	EST. TOP
11"	8 5/8"	24.0#	450'	125	Surface
7 7/8"	4 1/2"	11.6#	2,000'	175	1400'

RECEIVED

APPROVAL VALID  
FOR 90 DAYS UNLESS  
DRILLING COMMENCED,  
EXPIRES 7-23-66

APR 25 1966

O. C. C.  
ARTESIA OFFICE

IN ABOVE SPACE DESCRIBE PROPOSED PROGRAM: IF PROPOSAL IS TO DEEPEN OR PLUG BACK, GIVE DATA ON PRESENT PRODUCTIVE ZONE AND PROPOSED NEW PRODUCTIVE ZONE. GIVE BLOWOUT PREVENTER PROGRAM, IF ANY.

I hereby certify that the information above is true and complete to the best of my knowledge and belief.

Signed Kenneth Rapdale Title District Production Foreman Date April 26, 1966

(This space for State Use)

APPROVED BY ML Armstrong TITLE State Engineer DATE APR 25 1966

CONDITIONS OF APPROVAL, IF ANY:

**N. M. OIL CONSERVATION COMMISSION  
WELL LOCATION AND ACREAGE DEDICATION PLAT**

Form C-102  
Supersedes C-128  
Effective 1-1-65

All distances must be from the outer boundaries of the Section.

Operator <b>International-Yates</b> <del>XXXXXXXXXXXXXXXXXXXXXXXXXXXX</del>			Lease <b>State 647</b>		Well No. <b>208</b>
Unit Letter <b>L</b>	Section <b>32</b>	Township <b>17 South</b>	Range <b>28 East</b>	County <b>Eddy</b>	
Actual Footage Location of Well: <b>2310</b> feet from the <b>South</b> line and <b>660</b> feet from the <b>West</b> line					
Ground Level Elev. <b>3680</b>	Producing Formation <b>Grayburg</b>		Pool <b>Artesia</b>		Dedicated Acreage: <b>40</b> Acres

1. Outline the acreage dedicated to the subject well by colored pencil or hachure marks on the plat below.
2. If more than one lease is dedicated to the well, outline each and identify the ownership thereof (both as to working interest and royalty).
3. If more than one lease of different ownership is dedicated to the well, have the interests of all owners been consolidated by communitization, unitization, force-pooling, etc?

☐ Yes    ☐ No    If answer is "yes," type of consolidation \_\_\_\_\_ **APR 25 1966**

If answer is "no," list the owners and tract descriptions which have actually been consolidated (Use reverse side of this form if necessary.) \_\_\_\_\_ **O. C. C. ARTESIA, OFFICE**

No allowable will be assigned to the well until all interests have been consolidated (by communitization, unitization, forced-pooling, or otherwise) or until a non-standard unit, eliminating such interests, has been approved by the Commission.

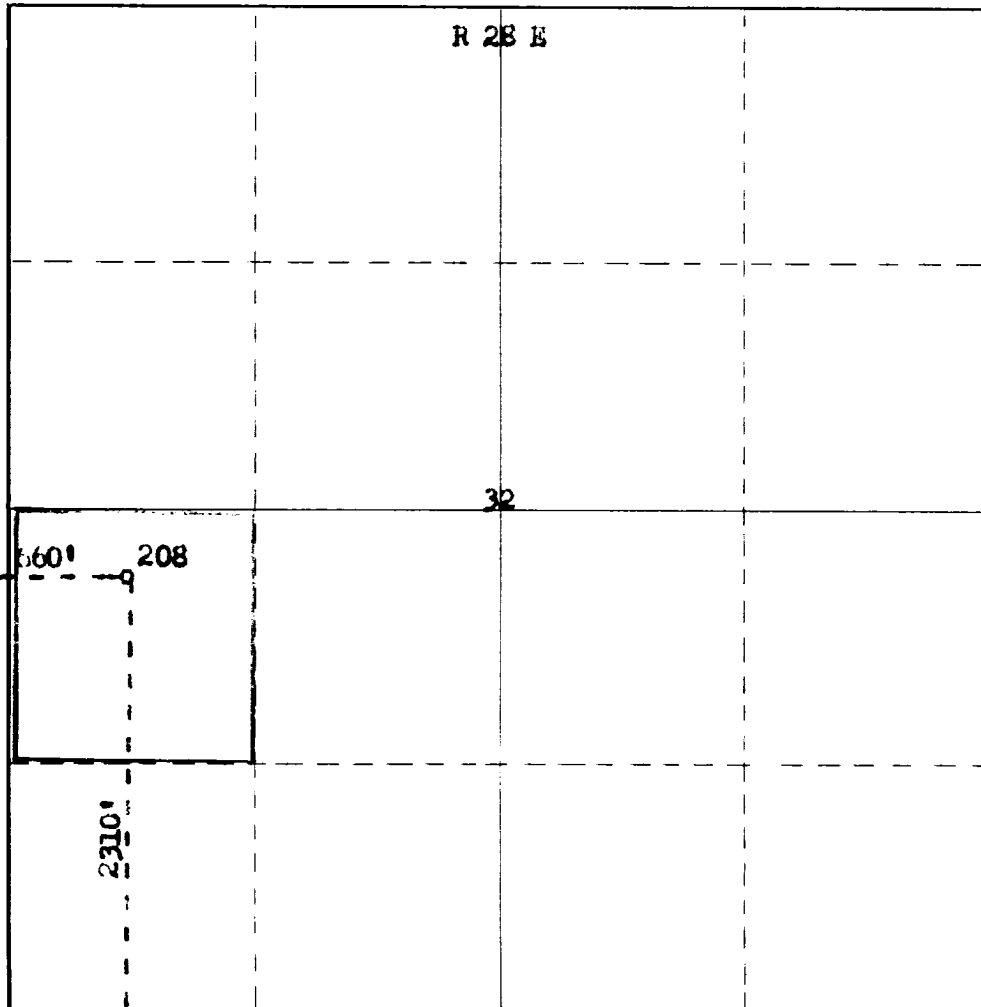

**CERTIFICATION**

I hereby certify that the information contained herein is true and complete to the best of my knowledge and belief.

Name \_\_\_\_\_  
*Kenneth Ragdale*  
 Position \_\_\_\_\_  
**Production Foreman**  
 Company \_\_\_\_\_  
**International-Yates**  
 Date \_\_\_\_\_  
**April 25, 1966**

I hereby certify that the well location shown on this plat was plotted from field notes of actual surveys made by me or under my supervision, and that the same is true and correct to the best of my knowledge and belief.

Date Surveyed \_\_\_\_\_  
**April 25, 1966**  
 Registered Professional Engineer and/or Land Surveyor \_\_\_\_\_  
*James H. Brown*  
 Certificate No. \_\_\_\_\_  
**N.M.L.S. 542**  
**JAMES H. BROWN**

