

NO. OF COPIES RECEIVED	6
DISTRIBUTION	
SANTA FE	
FILE	
U.S.G.S.	
LAND OFFICE	
OPERATOR	

NEW MEXICO OIL CONSERVATION COMMISSION

RECEIVED

NOV 16 1966

O. C. C.

Form C-101
Revised 1-1-65

5A. Indicate Type of Lease STATE <input checked="" type="checkbox"/> FEE <input type="checkbox"/>
5. State Oil & Gas Lease No. E-8560
7. Unit Agreement Name
8. Farm or Lease Name SOUTHERN UNION STATE
9. Well No. 1
10. Field and Pool, or Wildcat BUNKER HILL PENROSE
12. County EDDY
19. Proposed Depth 3650
19A. Formation PENROSE
20. Rotary or C.T. ROTARY
21. Elevations (Show whether DF, RT, etc.) 4387 GL
21A. Kind & Status Plug. Bond BLANKET BOND
21B. Drilling Contractor WEK
22. Approx. Date Work will start NOVEMBER 16

APPLICATION FOR PERMIT TO DRILL, DEEPEN, OR PLUG BACK

1a. Type of Work b. Type of Well DRILL <input checked="" type="checkbox"/> DEEPEN <input type="checkbox"/> PLUG BACK <input type="checkbox"/> OIL WELL <input checked="" type="checkbox"/> GAS WELL <input type="checkbox"/> OTHER <input type="checkbox"/> SINGLE ZONE <input type="checkbox"/> MULTIPLE ZONE <input type="checkbox"/>	2. Name of Operator ROBERT A. DEAN	3. Address of Operator 823 MIDLAND TOWER, MIDLAND, TEXAS	4. Location of Well UNIT LETTER J LOCATED 2310 FEET FROM THE SOUTH LINE AND 2310 FEET FROM THE EAST LINE OF SEC. 13 TWP. 16-S RGE. 31-E NMPM
---	--	--	--

PROPOSED CASING AND CEMENT PROGRAM

SIZE OF HOLE	SIZE OF CASING	WEIGHT PER FOOT	SETTING DEPTH	SACKS OF CEMENT	EST. TOP
11 "	8 5/8	24	425	200	CIRCULATE TO BASE
6 3/4	4 1/2	14 9/16	3650	150	OF SALT

APPROVAL VALID
FOR 90 DAYS UNLESS
DRILLING COMMENCED,

EXPIRES 2-15-67

IN ABOVE SPACE DESCRIBE PROPOSED PROGRAM: IF PROPOSAL IS TO DEEPEN OR PLUG BACK, GIVE DATA ON PRESENT PRODUCTIVE ZONE AND PROPOSED NEW PRODUCTIVE ZONE. GIVE BLOWOUT PREVENTER PROGRAM, IF ANY.

I hereby certify that the information above is true and complete to the best of my knowledge and belief.

Signed J. S. McClellan Title AGENT Date NOVEMBER 16, 1966

(This space for State Use)

APPROVED BY J. P. L. Lamm TITLE OIL AND GAS INSPECTOR DATE NOV 17 1966

CONDITIONS OF APPROVAL, IF ANY:

NEW MEXICO OIL CONSERVATION COMMISSION
WELL LOCATION AND ACREAGE DEDICATION PLAT

RECEIVED

NOV 16 1966

Form C-102
Supersedes C-128
Effective 1-1-65

All distances must be from the outer boundaries of the Section.

Operator ROBERT A. DEAN			Lease SOUTHERN UNION 13 STATE		Well No. 1
Unit Letter J	Section 13	Township 16 SOUTH	Range 31 EAST	County EDDY	
Actual Footage Location of Well: 2310 feet from the SOUTH line and 2310 feet from the EAST line					
Ground Level Elev.	Producing Formation PENROSE		Pool BUNKER HILL PENROSE		Dedicated Acreage 40 (NW 1/4 SE 1/4) Acres

1. Outline the acreage dedicated to the subject well by colored pencil or hachure marks on the plat below.
2. If more than one lease is dedicated to the well, outline each and identify the ownership thereof (both as to working interest and royalty).
3. If more than one lease of different ownership is dedicated to the well, have the interests of all owners been consolidated by communitization, unitization, force-pooling, etc?

☐ Yes ☐ No If answer is "yes," type of consolidation _____

If answer is "no," list the owners and tract descriptions which have actually been consolidated. (Use reverse side of this form if necessary.) _____

No allowable will be assigned to the well until all interests have been consolidated (by communitization, unitization, forced-pooling, or otherwise) or until a non-standard unit, eliminating such interests, has been approved by the Commission.

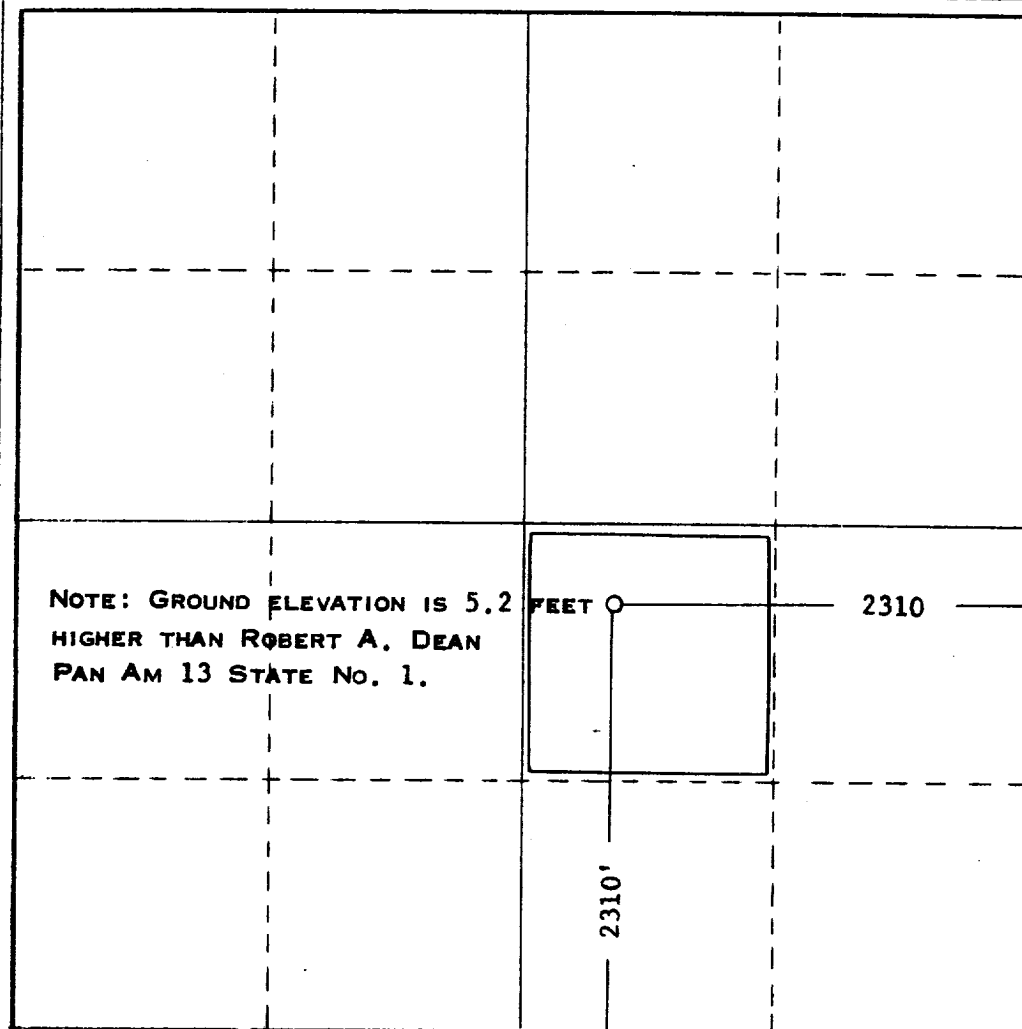

CERTIFICATION

I hereby certify that the information contained herein is true and complete to the best of my knowledge and belief.

Name
Paul J. McCella

Position
AGENT

Company
ROBERT A. DEAN

Date
NOVEMBER 16, 1966

I hereby certify that the well location shown on this plat was plotted from field notes of actual surveys made by me or under my supervision, and that the same is true and correct to the best of my knowledge and belief.

