

NO. OF COPIES RECEIVED	6
DISTRIBUTION	
SANTA FE	1
FILE	1+
U.S.G.S.	2
LAND OFFICE	
OPERATOR	2

# NEW MEXICO OIL CONSERVATION COMMISSION

30-015-20051  
Form C-101  
Revised 1-1-65

APPLICATION FOR PERMIT TO DRILL, DEEPEN, OR PLUG BACK			
1. Type of Work a. Type of Well OIL WELL <input checked="" type="checkbox"/> GAS WELL <input type="checkbox"/> OTHER <input type="checkbox"/> b. Type of Well DRILL <input checked="" type="checkbox"/> DEEPEN <input type="checkbox"/> PLUG BACK <input type="checkbox"/> c. Type of Well OIL WELL <input checked="" type="checkbox"/> GAS WELL <input type="checkbox"/> OTHER <input type="checkbox"/> SINGLE ZONE <input type="checkbox"/> MULTIPLE ZONE <input type="checkbox"/>		7. Unit Agreement Name	
2. Name of Operator Yates Petroleum Corporation		8. Firm or Lease Name Jackson "AT"	
3. Address of Operator 304 Harper Building-Artesia, New Mexico 88210		9. Well No. 2	
4. Location of Well UNIT LETTER <u>N</u> LOCATED <u>330</u> FEET FROM THE <u>South</u> LINE <u>23.0</u> FEET FROM THE <u>West</u> LINE OF SEC. <u>14</u> TWP. <u>17S</u> RGE. <u>25</u> NMPM		10. Field and Pool, or Wildcat Eagle Creek S.A.	
5. Elevation (Show whether DP, RT, etc.) 3488' GL		12. County Eddy	
21A. Kind & Status Plug. Bond Blanket		19. Proposed Depth Approx. 1500	
21B. Drilling Contractor Donnelly Drilling Co		19A. Formation San Andres	
22. Approx. Date Work will start 5-16-67		20. Rotary or C.T. Rotary	

## PROPOSED CASING AND CEMENT PROGRAM

SIZE OF HOLE	SIZE OF CASING	WEIGHT PER FOOT	SETTING DEPTH	SACKS OF CEMENT	EST. TOP
11"	8-5/8"	24#	Approx 1180	Circulate to surface	
7-7/8"	5-1/2"	14#	" 1500	100 Sx	

If lost circulation is encountered, a DV tool and/or baskets will be set in the 8-5/8" casing in order to circulate the cement to the surface.

APPROVAL VALID  
FOR 90 DAYS UNLESS  
DRILLING COMMENCED,

EXPIRES 2-12-67

RECEIVED

MAY 15 1967

O. C. C.  
ARTESIA, OFFICE

IN ABOVE SPACE DESCRIBE PROPOSED PROGRAM: IF PROPOSAL IS TO DEEPEN OR PLUG BACK, GIVE DATA ON PRESENT PRODUCTIVE ZONE AND PROPOSED NEW PRODUCTIVE ZONE. GIVE BLOWOUT PREVENTER PROGRAM, IF ANY.

I hereby certify that the information above is true and complete to the best of my knowledge and belief.

Signed Richard C. [Signature] Title Agent Date 5-11-67

(This space for State Use)

APPROVED BY W. A. [Signature] TITLE OIL AND GAS INSPECTOR

CONDITIONS OF APPROVAL, IF ANY:

Casing must be set & cemented in compliance  
with Order R-3169

DATE MAY 15 1967  
Notify N.M.O.C.C. in sufficient  
time to witness cementing  
the 8 5/8" casing

NEW MEXICO OIL CONSERVATION COMMISSION  
WELL LOCATION AND ACREAGE DEDICATION PLAT

Form C-102  
Supersedes C-128  
Effective 1-1-65

All distances must be from the outer boundaries of the Section.

Operator <b>Yates Petroleum Corporation</b>			Lease <b>Jackson AT</b>			Well No. <b>2</b>		
Unit Letter <b>N</b>	Section <b>14</b>	Township <b>17 South</b>	Range <b>25 East</b>	County <b>Eddy</b>				
Actual Footage Location of Well: <b>330</b> feet from the <b>South</b> line and <b>2310</b> feet from the <b>West</b> line								
Ground Level Elev. <b>3438</b>	Producing Formation <b>San Andres</b>		Pool <b>Eagle Creek S. A.</b>			Dedicated Acreage: <b>40</b> Acres		

1. Outline the acreage dedicated to the subject well by colored pencil or hachure marks on the plat below.
2. If more than one lease is dedicated to the well, outline each and identify the ownership thereof (both as to working interest and royalty).
3. If more than one lease of different ownership is dedicated to the well, have the interests of all owners been consolidated by communitization, unitization, force-pooling, etc?

☐ Yes ☐ No If answer is "yes," type of consolidation \_\_\_\_\_

If answer is "no," list the owners and tract descriptions which have actually been consolidated. (Use reverse side of this form if necessary.) \_\_\_\_\_

No allowable will be assigned to the well until all interests have been consolidated (by communitization, unitization, forced-pooling, or otherwise) or until a non-standard unit, eliminating such interests, has been approved by the Commission.

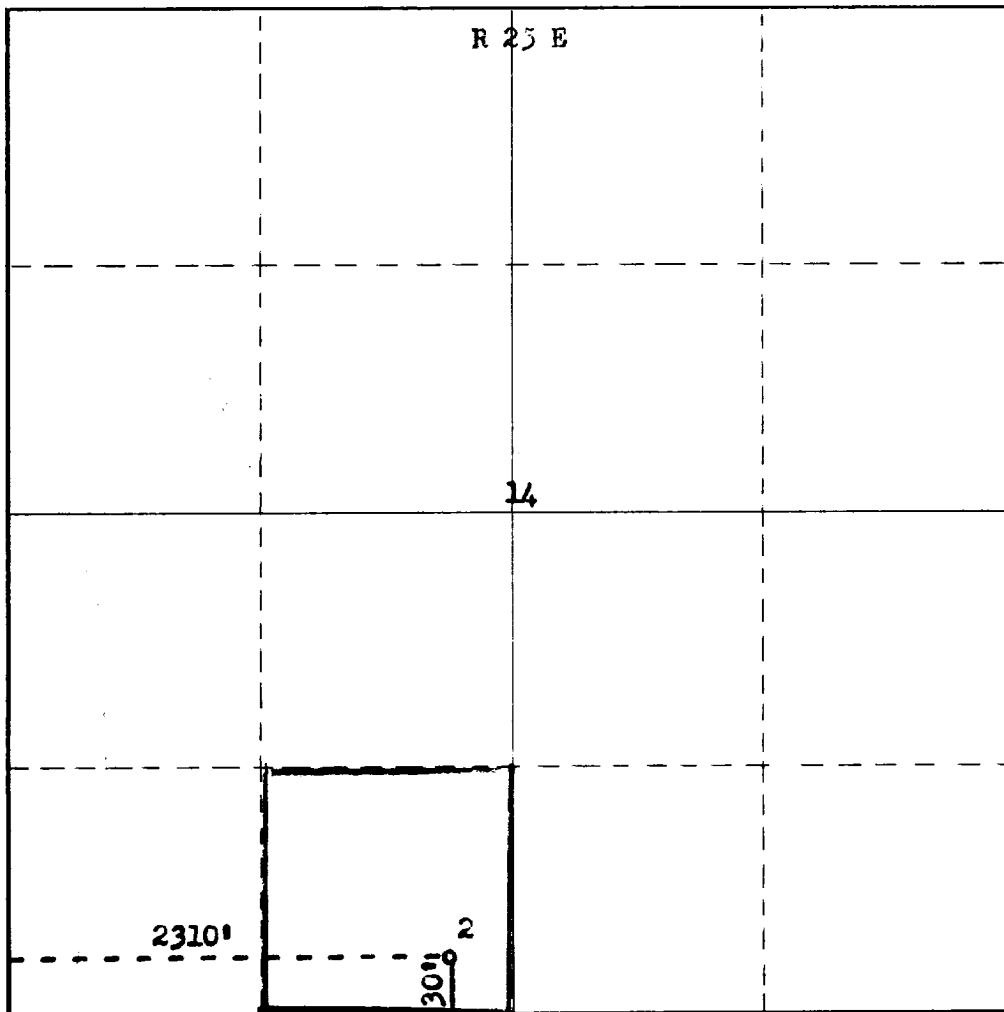

CERTIFICATION

I hereby certify that the information contained herein is true and complete to the best of my knowledge and belief.

*Richard C. Norman*

Name  
**Richard C. Norman**

Position  
**Geologist**

Company  
**Yates Petroleum Corp.**

Date  
**5-11-67**

I hereby certify that the well location shown on this plat was plotted from field notes of actual surveys made by me or under my supervision, and that the same is true and correct to the best of my knowledge and belief.

Date Surveyed

**May 11th, 1967**

Registered Professional Engineer and/or Land Surveyor

*James H. Brown*

Certificate No.

**N.M.L.S. No. 542**

