

NEW MEXICO OIL CONSERVATION COMMISSION
WELL LOCATION AND ACREAGE DEDICATION PLAT

Form C-102
Supersedes C-128
Effective 1-1-65

All distances must be from quarter boundaries of the Section.

Operator J. B. ADAMSON		County COLLIER STATE		Well No. 2
Unit Letter A	Section 27	Township 17 South	Range 28 East	County INDY
Actual Footage Location of Well: 1650 feet from the South line 1650 feet from the West line				
Ground Level Elev. 3000	Producing Formation Seven-Rivers	Lease East Empire Yates	Dedicated Acreage: 40 Acres	

1. Outline the acreage dedicated to the subject well by colored pencil or hachure marks on the plat below.
2. If more than one lease is dedicated to the well, list them and identify the ownership thereof (both as to working interest and royalty).
3. If more than one lease of different ownership is dedicated to the well, have the interests of all owners been consolidated by communitization, unitization, force-pooling, etc?

Yes No If answer is "yes," type of consolidation _____

If answer is "no," list the owners and tract descriptions which have actually been consolidated. (Use reverse side of this form if necessary.) _____

No allowable will be assigned to the well until all interests have been consolidated (by communitization, unitization, forced-pooling, or otherwise) or until a non-standard unit, eliminating such interests, has been approved by the Commission.

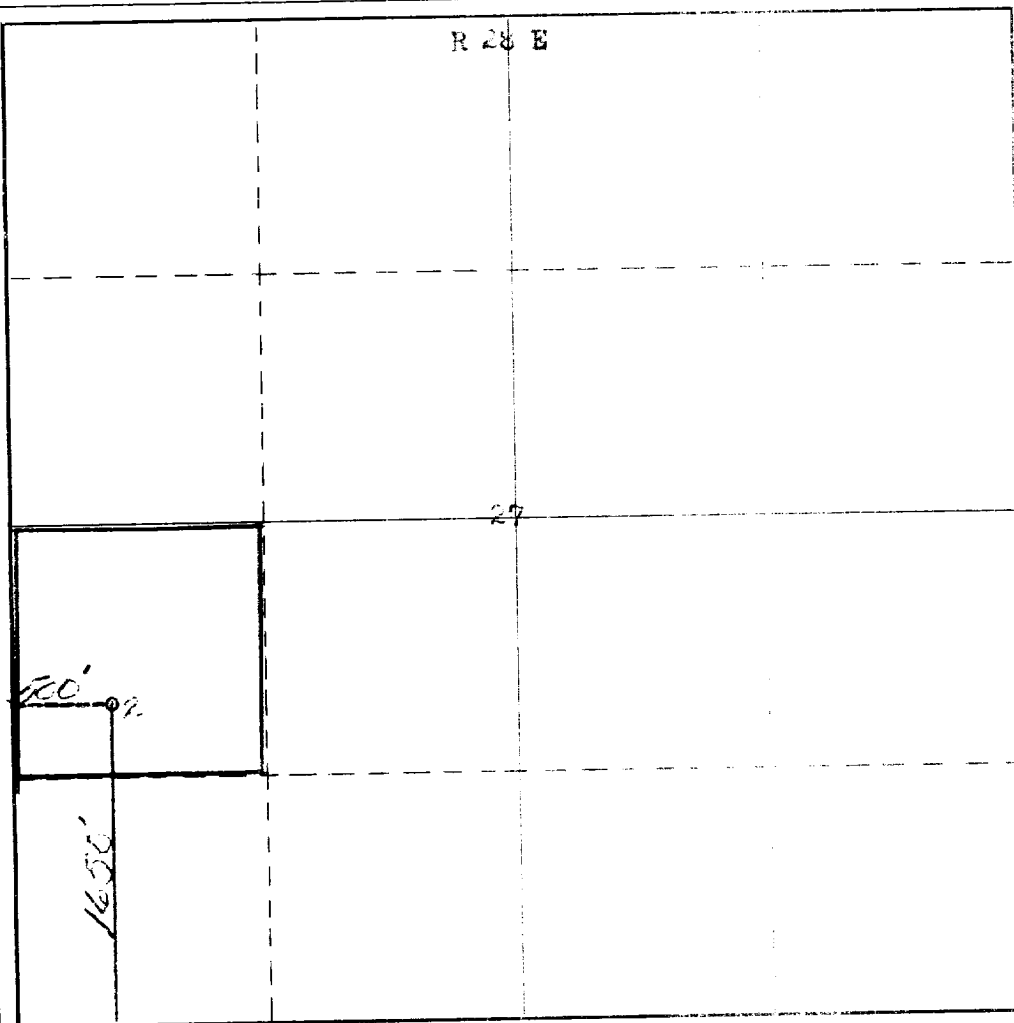

CERTIFICATION

I hereby certify that the information contained herein is true and complete to the best of my knowledge and belief.

J. B. Adamson

Name
Owner

Position
J. B. Adamson

Company
July 3, 1974

Date

I hereby certify that the location shown on this plat was plotted from field notes of actual surveys made by me or under my supervision, and that the same is true and correct to the best of my knowledge.

REGISTERED LAND SURVEYOR
STATE OF INDIANA
140
582
NEW MEXICO
JAMES H. BROWN

Date Surveyed
June 19th, 1974

Registered Professional Engineer and/or Land Surveyor

James H. Brown
Certificate No. **242**

T
20
S