

NO. OF COPIES RECEIVED	
DISTRIBUTION	
SANTA FE	
FILE	1
U.S.G.S.	2
LAND OFFICE	1
OPERATOR	1

NEW MEXICO OIL CONSERVATION COMMISSION

MAY 1 1975

O. C. C.
ARTESIA, OFFICE

30-015-21527
Form C-101
Revised 1-1-65

5A. Indicate Type of Lease
STATE ☒ FEE ☐
5. State Oil & Gas Lease No.

B-4575

APPLICATION FOR PERMIT TO DRILL, DEEPEN, OR PLUG BACK

1a. Type of Work b. Type of Well OIL WELL <input checked="" type="checkbox"/> GAS WELL <input type="checkbox"/> OTHER <input type="checkbox"/> DRILL <input checked="" type="checkbox"/> DEEPEN <input type="checkbox"/> PLUG BACK <input type="checkbox"/> SINGLE ZONE <input type="checkbox"/> MULTIPLE ZONE <input type="checkbox"/>		7. Unit Agreement Name
2. Name of Operator Marbob Energy Corp. ✓		8. Farm or Lease Name
3. Address of Operator P.O. Box 304 Artesia, N.M. 88210		9. Well No. 4
4. Location of Well UNIT LETTER <u>P</u> LOCATED <u>990</u> FEET FROM THE <u>South</u> LINE AND <u>990</u> FEET FROM THE <u>East</u> LINE OF SEC. <u>28</u> TWP. <u>17S</u> RGE. <u>28 E</u> NMPM		10. Field and Pool, or Wildcat E. Empire-yates or
21. Elevations (Show whether DF, RT, etc.) 3680 C. L.		12. County Eddy
21A. Kind & Status Plug. Bond Statewide-Active	21B. Drilling Contractor Jenkins Brothers Drilg.	20. Rotary or C.T. C.T.
22. Approx. Date Work will start May 5, 1975		

PROPOSED CASING AND CEMENT PROGRAM

SIZE OF HOLE	SIZE OF CASING	WEIGHT PER FOOT	SETTING DEPTH	SACKS OF CEMENT	EST. TOP
8 5/8"	7"	20 lbs.	450'		
6 3/4"	4 1/2"	14-15 lbs.	850'		

We propose to drill to approximately 450' set 7" casing, shut off water if any, then drill on to approximately 850', set 4 1/2" casing, pull 7" and circulate approximately 150 sacks of cement on 4 1/2". We do not anticipate gas at these pepths and will not set up a blow out preventer at this time.

APPROVAL VALID
FOR 90 DAYS UNLESS
DRILLING COMMENCED,

EXPIRES 8-2-75

IN ABOVE SPACE DESCRIBE PROPOSED PROGRAM: IF PROPOSAL IS TO DEEPEN OR PLUG BACK, GIVE DATA ON PRESENT PRODUCTIVE ZONE AND PROPOSED NEW PRODUCTIVE ZONE. GIVE BLOWOUT PREVENTER PROGRAM, IF ANY.

I hereby certify that the information above is true and complete to the best of my knowledge and belief.

Signed Chris Goodson Title Agent Date 5-1-75

(This space for State Use)

APPROVED BY W.A. Gussert TITLE SUPERVISOR, DISTRICT II DATE MAY 2 1975

CONDITIONS OF APPROVAL, IF ANY:

Notify N.M.O.C.C. in sufficient time to witness cementing

Cement must be circulated to surface behind 4 1/2" casing

NL MEXICO OIL CONSERVATION COMMISSION
WELL LOCATION AND ACREAGE DEDICATION PLAT

Form C-102
Supersedes C-128
Effective 1-1-65

All distances must be from the outer boundaries of the Section.

Operator <i>Marbob Energy Corp</i>		Lease <i>State</i>		Well No. <i>4</i>	
Unit Letter <i>P</i>	Section <i>28</i>	Township <i>17 South</i>	Range <i>28 East</i>	County <i>Eddy</i>	
Actual Footage Location of Well: <i>990</i> feet from the <i>South</i> line and <i>990</i> feet from the <i>East</i> line					
Ground Level Elev. <i>3680</i>	Producing Formation <i>SR</i>	Pool <i>E. Eddy</i>	Dedicated Acreage: <i>40</i> Acres		

1. Outline the acreage dedicated to the subject well by colored pencil or hachure marks on the plat below.
2. If more than one lease is dedicated to the well, outline each and identify the ownership thereof (both as to working interest and royalty).
3. If more than one lease of different ownership is dedicated to the well, have the interests of all owners been consolidated by communitization, unitization, force-pooling, etc?

☐ Yes ☐ No If answer is "yes," type of consolidation _____

If answer is "no," list the owners and tract descriptions which have actually been consolidated. (Use reverse side of this form if necessary.) _____

No allowable will be assigned to the well until all interests have been consolidated (by communitization, unitization, forced-pooling, or otherwise) or until a non-standard unit, eliminating such interests, has been approved by the Commission.

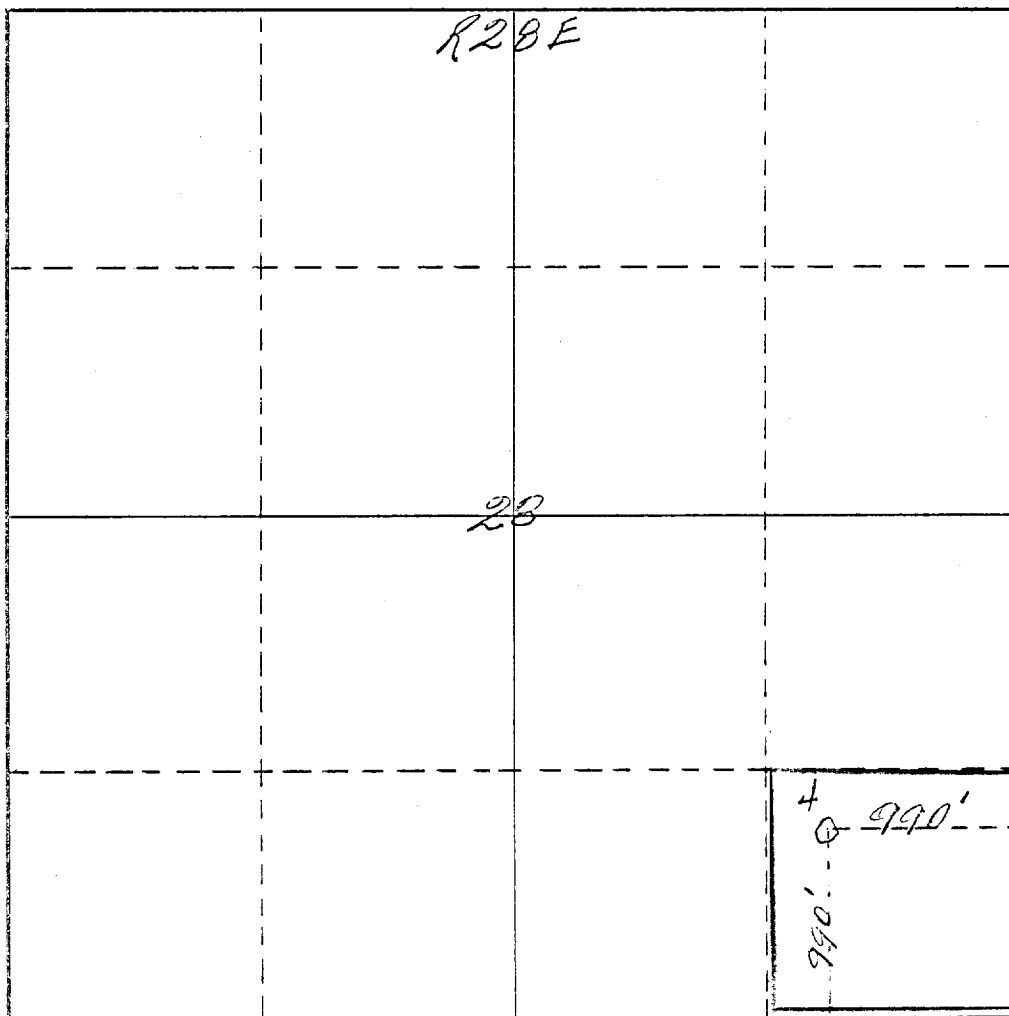

CERTIFICATION

I hereby certify that the information contained herein is true and complete to the best of my knowledge and belief.

Alvin Goodson
Name
Agent
Position
Marbob Energy Corp.
Company
May 1, 1975.
Date

I hereby certify that the well location shown on this plat was plotted from field notes and actual surveys made by me or under my supervision, and that the same is true and correct to the best of my knowledge and belief.

Date Surveyed
April 28th 1975
Registered Professional Engineer
and/or Land Surveyor

James H. Brown
Certificate No. *542*

0 330 660 990 1320 1650 1980 2310 2640 2000 1500 1000 500 0