

NEW MEXICO OIL CONSERVATION COMMISSION
WELL LOCATION AND ACREAGE DEDICATION PLAT

Form C-102
Supersedes C-128
Effective 1-1-65

All distances must be from the outer boundaries of the Section.

Operator <u>S.P. YATES</u>		Lease <u>SPURCK</u>		Well No. <u>5</u>
XXXXXXXXXXXXXXXXXXXX		XXXXXXXX <u>State "F"</u>		
Unit Letter <u>L</u>	Section <u>16</u>	Township <u>17 South</u>	Range <u>28 East</u>	County <u>Eddy</u>
Actual Footage Location of Well: <u>1980</u> feet from the <u>South</u> line and <u>660</u> feet from the <u>West</u> line				
Ground Level Elev. <u>3560</u>	Producing Formation <u>San Andres</u>	Pool <u>Red Lake</u>	Dedicated Acreage: <u>40</u> Acres	

1. Outline the acreage dedicated to the subject well by colored pencil or hatchure marks on the plat below.
2. If more than one lease is dedicated to the well, outline each and identify the ownership thereof (both as to working interest and royalty).
3. If more than one lease of different ownership is dedicated to the well, have the interests of all owners been consolidated by communitization, unitization, force-pooling, etc?

☐ Yes ☐ No If answer is "yes," type of consolidation _____

If answer is "no," list the owners and tract descriptions which have actually been consolidated. (Use reverse side of this form if necessary.) _____

No allowable will be assigned to the well until all interests have been consolidated (by communitization, unitization, forced-pooling, or otherwise) or until a non-standard unit, eliminating such interests, has been approved by the Commission.

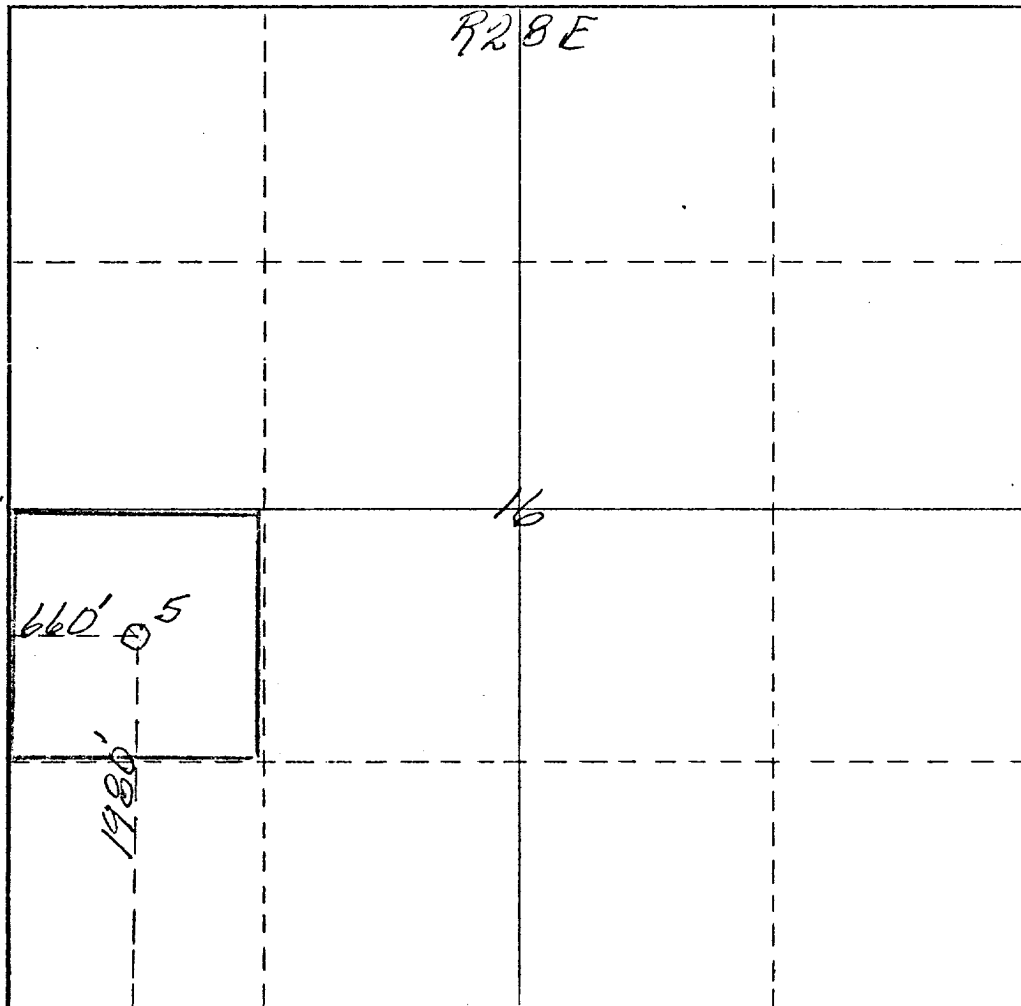

CERTIFICATION

I hereby certify that the information contained herein is true and complete to the best of my knowledge and belief.

Name Raymond Yates

Position Engineer

Company S. P. YATES

Date July 28, 1975

I hereby certify that the well location shown on this plat was plotted from field notes of actual survey made by me or under my supervision, and that the same is true and correct to the best of my knowledge and belief.



Date Surveyed July 26th 1975

Registered Professional Engineer and/or Land Surveyor

James H. Brown
Certificate No. 542

0 330 660 990 1320 1650 1980 2310 2640 2970 3300 3630 3960 4290 4620 4950 5280 5610 5940 6270 6600