

NO. OF COPIES RECEIVED	7
DISTRIBUTION	
SANTA FE	1
FILE	2
U.S.G.S.	
LAND OFFICE	
OPERATOR	1

RECEIVED

NEW MEXICO OIL CONSERVATION COMMISSION

JAN 21 1977

Form C-103
Supersedes Old
C-102 and C-103
Effective 1-1-65

D. C. C.
ARTESIA OFFICE

5a. Indicate Type of Lease	
State <input type="checkbox"/>	Fee <input checked="" type="checkbox"/>
5. State Oil & Gas Lease No.	

SUNDRY NOTICES AND REPORTS ON WELLS
(DO NOT USE THIS FORM FOR PROPOSALS TO DRILL OR TO DEEPEN OR PLUG BACK TO A DIFFERENT RESERVOIR.
USE "APPLICATION FOR PERMIT -" (FORM C-101) FOR SUCH PROPOSALS.)

1. OIL WELL <input type="checkbox"/> GAS WELL <input checked="" type="checkbox"/> OTHER-		7. Unit Agreement Name
2. Name of Operator YATES PETROLEUM CORPORATION		8. Farm or Lease Name GOSSETT "EU"
3. Address of Operator 207 S. 4th ARTESIA, NM 88210		9. Well No. 1 1
4. Location of Well UNIT LETTER K 1980 FEET FROM THE WEST LINE AND 1650 FEET FROM THE SOUTH LINE, SECTION 26 TOWNSHIP 17S RANGE 25E NMPM.		10. Field and Pool or Valued Designated
15. Elevation (Show whether DF, RT, GR, etc.)		12. County EDDY

Check Appropriate Box To Indicate Nature of Notice, Report or Other Data
NOTICE OF INTENTION TO: SUBSEQUENT REPORT OF:

PERFORM REMEDIAL WORK <input type="checkbox"/>	PLUG AND ABANDON <input type="checkbox"/>	REMEDIAL WORK <input type="checkbox"/>	ALTERING CASING <input type="checkbox"/>
TEMPORARILY ABANDON <input type="checkbox"/>	CHANGE PLANS <input type="checkbox"/>	COMMENCE DRILLING OPNS. <input type="checkbox"/>	PLUG AND ABANDONMENT <input type="checkbox"/>
PULL OR ALTER CASING <input type="checkbox"/>	OTHER <input type="checkbox"/>	CASING TEST AND CEMENT JOB <input type="checkbox"/>	OTHER ALTER TUBING & PACKERS <input checked="" type="checkbox"/>

17. Describe Proposed or Completed Operations (Clearly state all pertinent details, and give pertinent dates, including estimated date of starting any proposed work) SEE RULE 1103.

PULLED TUBING AND BRIDGE PLUG. RAN TUBING
W/ON-OFF TOOL @ 7760' SLIDING SLEEVE @ 7691'.
RAN STANDING VALVE SET IN BPC PROFILE NIPPLE @ 7761.
DIAGRAMMATIC SKETCH ATTACHED. WELL NOW COMPLETED
WITH STRAWN IN TUBING; PERMO PENN IN CASING.

18. I hereby certify that the information above is true and complete to the best of my knowledge and belief.

SIGNED <u>J. Morgan</u>	TITLE <u>Production Foreman</u>	DATE <u>1/15/77</u>
APPROVED BY <u>W. A. Gossett</u>	TITLE <u>SUPERVISOR, DISTRICT II</u>	DATE <u>JAN 25 1977</u>
CONDITIONS OF APPROVAL, IF ANY:		

DIAGRAMMATIC SKETCH OF COMPLETION

YATES PETROLEUM CORP.
Gossett "EU" No. 1
1980' FWL 1650' FSL Sec. 26-175-25E
Eddy County, New Mexico

Spudded: 9-18-75
TD reached: 10-12-75
Strawn Compl. 12-5-75
U. Penn. Compl. 12-16-75

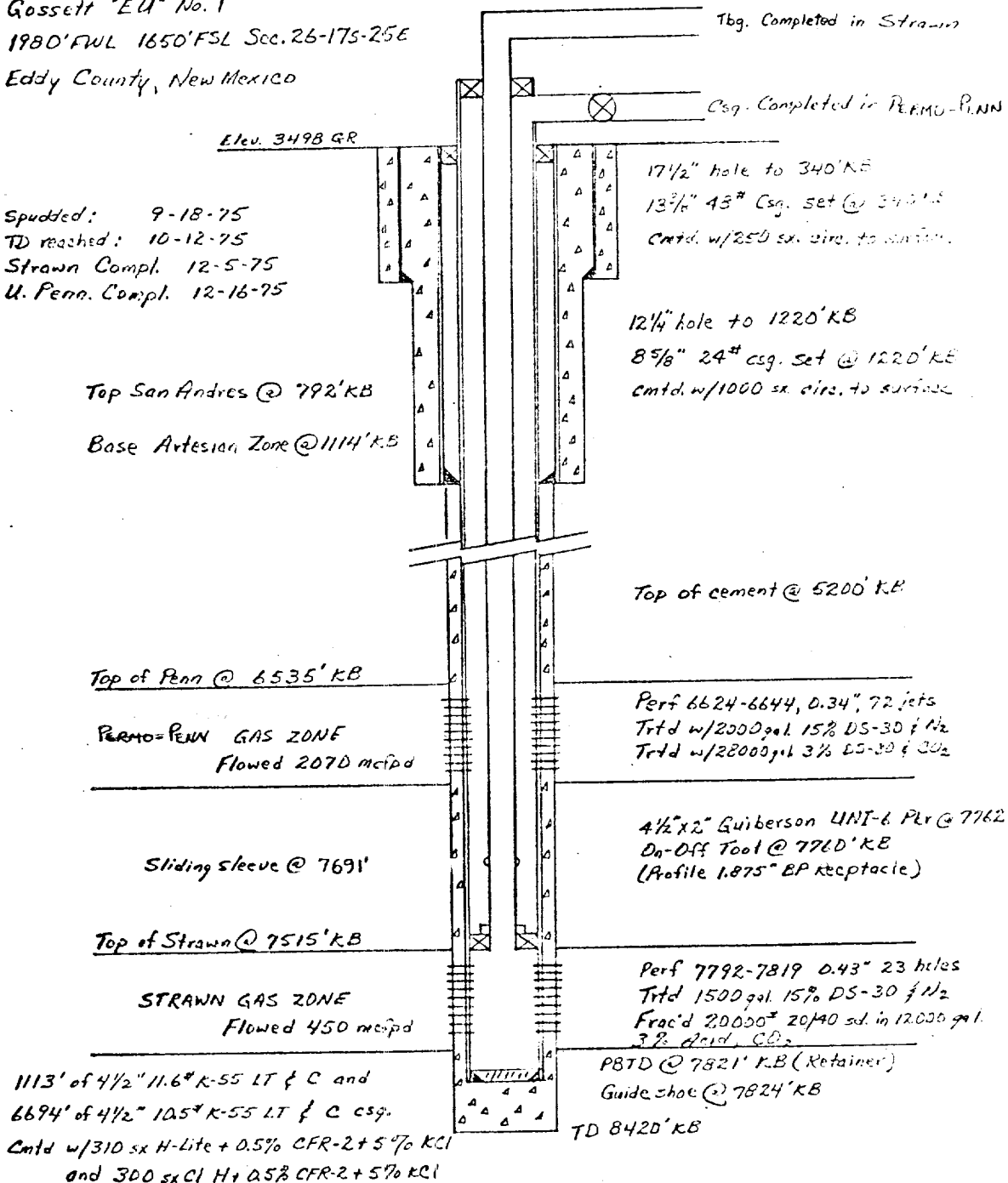

NEW MEXICO OIL CONSERVATION COMMISSION
WELL LOCATION AND ACREAGE DEDICATION PLAT

Form C-102
Supersedes C-128
Effective 1-1-65

All distances must be from the outer boundaries of the Section.

Operator Yates Petroleum Corp		Lease Gossett "EU"		Well No. 1
Unit Letter K	Section 26	Township 17-S	Range 25-E	County Eddy
Actual Footage Location of Well: 1650 feet from the South line and 1980 feet from the West line				
Ground Level Elev.	Producing Formation Strawn	Pool Underignated (Richard Kent Henry)	Dedicated Acreage: 320 Acres	

1. Outline the acreage dedicated to the subject well by colored pencil or hachure marks on the plat below.
2. If more than one lease is dedicated to the well, outline each and identify the ownership thereof (both as to working interest and royalty).
3. If more than one lease of different ownership is dedicated to the well, have the interests of all owners been consolidated by communitization, unitization, force-pooling, etc?

☐ Yes ☐ No If answer is "yes," type of consolidation _____

If answer is "no," list the owners and tract descriptions which have actually been consolidated. (Use reverse side of this form if necessary.) _____

No allowable will be assigned to the well until all interests have been consolidated (by communitization, unitization, forced-pooling, or otherwise) or until a non-standard unit, eliminating such interests, has been approved by the Commission.

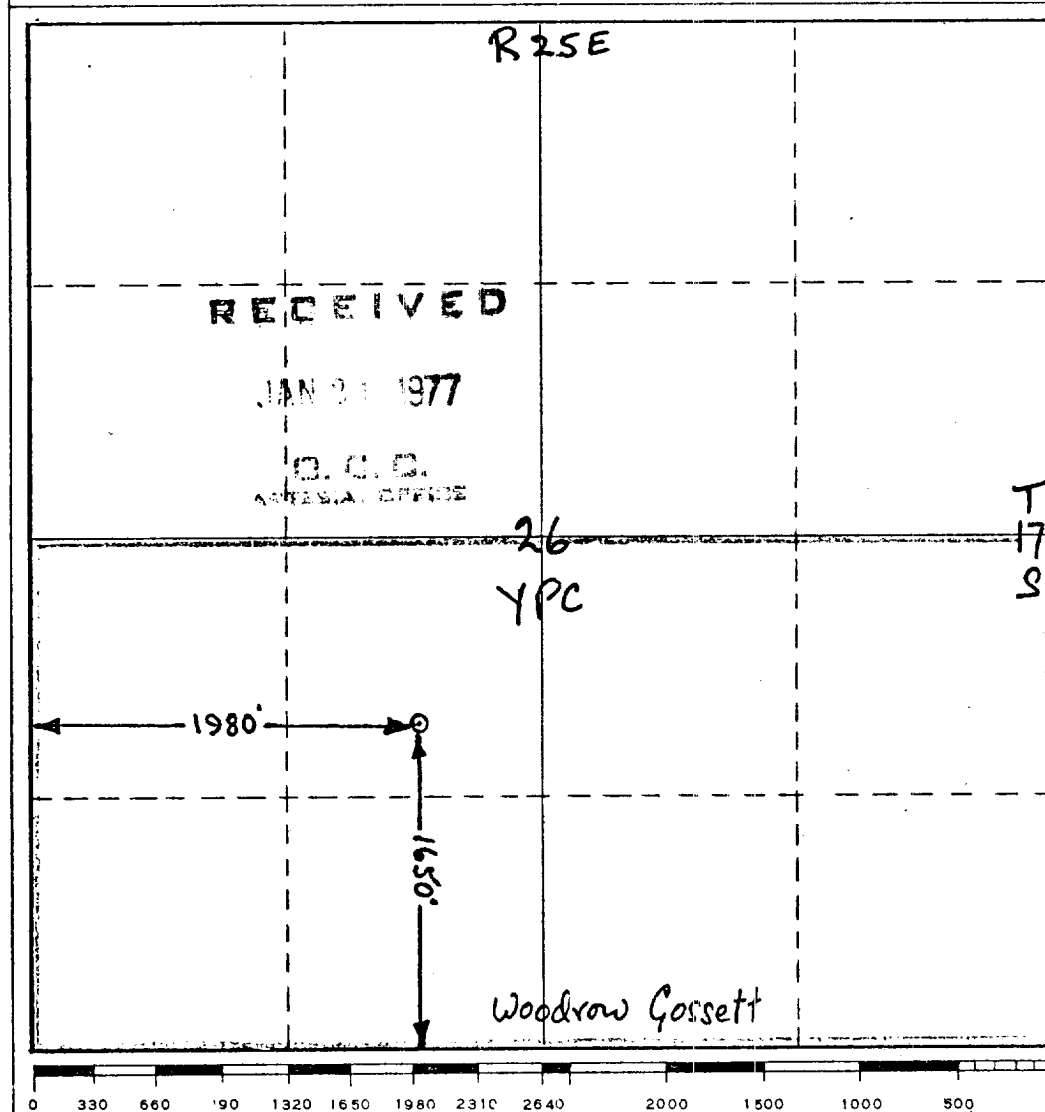

CERTIFICATION

I hereby certify that the information contained herein is true and complete to the best of my knowledge and belief.

Eddie M. Huebner
Name

Position *Engineer*

Company *Yates Petroleum Corp*

Date *1-20-77*

I hereby certify that the well location shown on this plat was plotted from field notes of actual surveys made by me or under my supervision, and that the same is true and correct to the best of my knowledge and belief.

Date Surveyed *Refer to Original Plat*

Registered Professional Engineer and/or Land Surveyor

Certificate No.