

NO. OF COPIES RECEIVED	6
DISTRIBUTION	
SANTA FE	
FILE	
U.S.G.S.	
LAND OFFICE	
OPERATOR	

NEW MEXICO OIL CONSERVATION COMMISSION

RECEIVED

APR 12 1976

30-015-21785

Form C-101
Revised 1-1-65

5A. Indicate Type of Lease STATE <input checked="" type="checkbox"/> FEE <input type="checkbox"/>
5. State Oil & Gas Lease No. B-2071

APPLICATION FOR PERMIT TO DRILL, DEEPEN OR PLUG BACK

1a. Type of Work DRILL <input checked="" type="checkbox"/> DEEPEN <input type="checkbox"/> PLUG BACK <input type="checkbox"/>	
b. Type of Well OIL WELL <input checked="" type="checkbox"/> GAS WELL <input type="checkbox"/> OTHER <input type="checkbox"/> SINGLE ZONE <input checked="" type="checkbox"/> MULTIPLE ZONE <input type="checkbox"/>	
2. Name of Operator DAVID C. COLLIER ✓	
3. Address of Operator Box 798 Artesia, New Mexico 88210	
4. Location of Well UNIT LETTER D LOCATED 990 FEET FROM THE North LINE AND 990 FEET FROM THE West LINE OF SEC. 27 TWP. 17 RGE. 28 NMPM	
5. Unit Agreement Name	
6. Farm or Lease Name Gillespie	
7. Well No. 1	
8. Field and Pool, or Wildcat East Empire Yates Exten.	
9. County EDDY	
10. Proposed Depth 760	
11. Formation 7-Rivers	
12. Rotary or C.T. C.T.	
13. Elevations (Show whether DF, RT, etc.) 3655 gl.	
14. Kind & Status Plug. Bond Statewide Plugging	
15. Drilling Contractor Pow-Co	
16. Approx. Date Work will start April 17, 1976	

PROPOSED CASING AND CEMENT PROGRAM					
SIZE OF HOLE	SIZE OF CASING	WEIGHT PER FOOT	SETTING DEPTH	SACKS OF CEMENT	EST. TOP
8"	7"	#20	550 approx.		
6 1/2"	5 1/2"	#14	750	200 circ to	surface

Plan to spud 7-Rives test April 17, 1976 with approx T.D. of 760'. Will drill 8" hole to approx. 550' and run 7" casing for surface string if water is encountered. Then reduce hole to 6" to T. D. Will run 750' of 5 1/2" for oil string; pull 7" surface and cement 5 1/2" with two-hundred sax of cement or amount required to circulate to surface.

APPROVAL VALID
FOR 90 DAYS UNLESS
DRILLING COMMENCED,
EXPIRES 7-14-76

IN ABOVE SPACE DESCRIBE PROPOSED PROGRAM; IF PROPOSAL IS TO DEEPEN OR PLUG BACK, GIVE DATA ON PRESENT PRODUCTIVE ZONE AND PROPOSED NEW PRODUCTIVE ZONE. GIVE BLOWOUT PREVENTER PROGRAM, IF ANY.

I hereby certify that the information above is true and complete to the best of my knowledge and belief.

Signed Timothy D. Collier Title PARTNER Date APRIL 12, 76
(This space for State Use)

APPROVED BY W. A. Gressett TITLE SUPERVISOR, DISTRICT II DATE APR 14 1976

CONDITIONS OF APPROVAL, IF ANY:

Cement must be circulated to
surface behind 5 1/2" casing

Notify N.M.O.C.C. in sufficient
time to witness cementing
the 5 1/2" casing

NEW MEXICO OIL CONSERVATION COMMISSION
WELL LOCATION AND ACREAGE DEDICATION PLAT

Form C-102
Supersedes C-128
Effective 1-1-65

All distances must be from the outer boundaries of the Section.

Operator <u>DAVID C. Collier</u>		Lease <u>Gilaspie State</u>		Well No. <u>1</u>	
Unit Letter <u>D</u>	Section <u>27</u>	Township <u>17 South</u>	Range <u>28 East</u>	County <u>Eddy</u>	
Actual Footage Location of Well: <u>990</u> feet from the <u>North</u> line and <u>990</u> feet from the <u>West</u> line					
Ground Level Elev. <u>3655</u>	Producing Formation <u>S. New Mexico</u>		Pool <u>Edwards</u>	Dedicated Acreage: <u>40</u>	Acres

1. Outline the acreage dedicated to the subject well by colored pencil or hachure marks on the plat below.
2. If more than one lease is dedicated to the well, outline each and identify the ownership thereof (both as to working interest and royalty).
3. If more than one lease of different ownership is dedicated to the well, have the interests of all owners been consolidated by communitization, unitization, force-pooling, etc?

☐ Yes ☐ No If answer is "yes," type of consolidation _____

If answer is "no," list the owners and tract descriptions which have actually been consolidated. (Use reverse side of this form if necessary.) _____

No allowable will be assigned to the well until all interests have been consolidated (by communitization, unitization, forced-pooling, or otherwise) or until a non-standard unit, eliminating such interests, has been approved by the Commission.

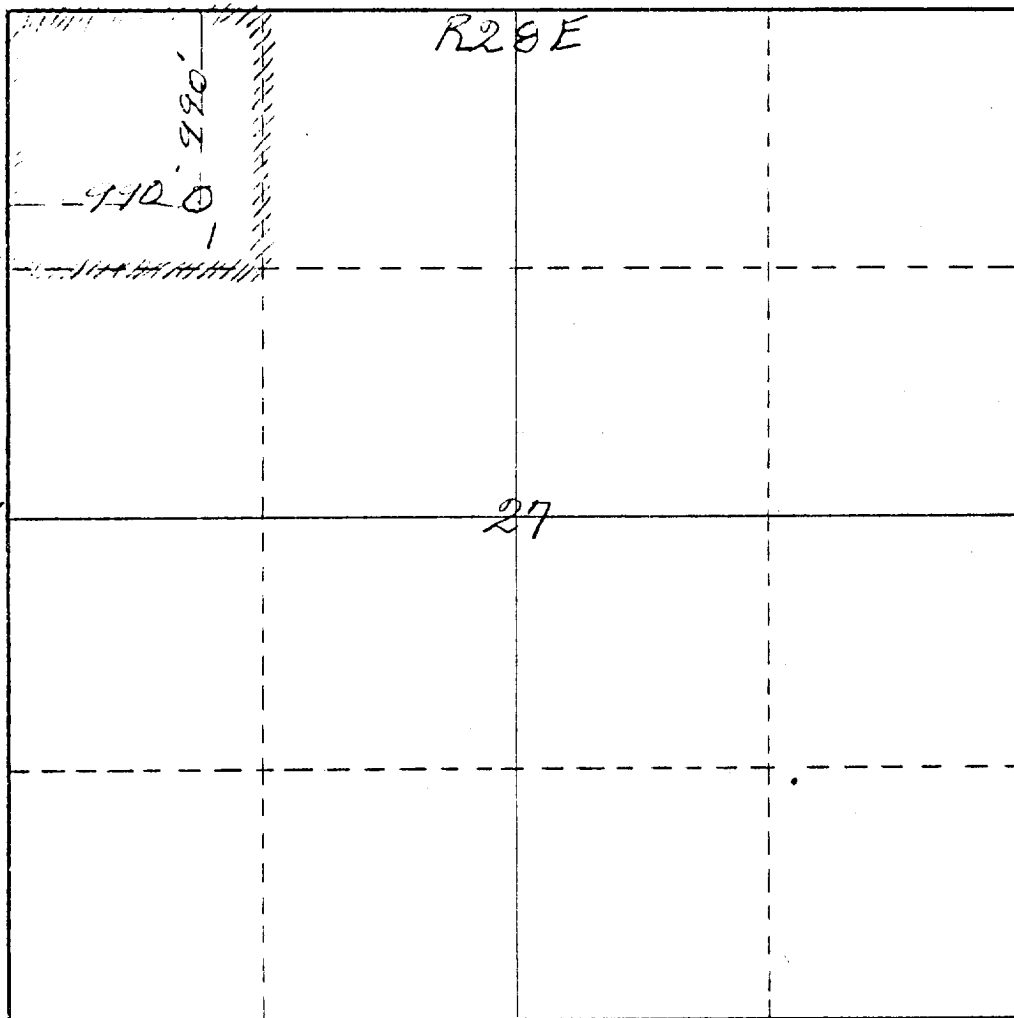

CERTIFICATION

I hereby certify that the information contained herein is true and complete to the best of my knowledge and belief.

Timothy D. Collier

Name Timothy D. Collier

Position Partner

Company David C. Collier

Date April 12, 1976

Date

I hereby certify that the well location shown on this plat was plotted from field notes of actual surveys made by me or under my supervision and that the same is true and correct to the best of my knowledge and belief.

JAMES H. BROWN

Date Surveyed

April 10th 1976

Registered Professional Engineer and/or Land Surveyor

James H. Brown
Certificate No. 542