

NO. OF COPIES RECEIVED	6
DISTRIBUTION	
SANTA FE	1
FILE	1
U.S.G.S.	1
LAND OFFICE	1
OPERATOR	1

NEW MEXICO OIL CONSERVATION COMMISSION

RECEIVED

APR 27 1976

30-015-21797

Form C-101
Revised 1-1-65

5A. Indicate Type of Lease STATE <input checked="" type="checkbox"/> FEE <input type="checkbox"/>
5. State Oil & Gas Lease No. B-2071
7. Unit Agreement Name
8. Farm or Lease Name Empire Abo Unit "G"
9. Well No. 341
10. Field and Pool, or Wildcat Empire Abo
12. County Eddy
19. Proposed Depth 6400'
19A. Formation Abo Reef
20. Rotary or C.T. Rotary
21. Elevations (Show whether DF, RT, etc.) 3661.2' GR
21A. Kind & Status Plug. Bond GCA #8
21B. Drilling Contractor Hondo Drilling Co.
22. Approx. Date Work will start 5/31/76

APPLICATION FOR PERMIT TO DRILL, DEEPEN, OR PLUG BACK

1a. Type of Work DRILL <input checked="" type="checkbox"/> DEEPEN <input type="checkbox"/> PLUG BACK <input type="checkbox"/>
b. Type of Well OIL WELL <input checked="" type="checkbox"/> GAS WELL <input type="checkbox"/> OTHER <input type="checkbox"/> SINGLE ZONE <input checked="" type="checkbox"/> MULTIPLE ZONE <input type="checkbox"/>
2. Name of Operator Atlantic Richfield Company
3. Address of Operator P. O. Box 1710, Hobbs, New Mexico 88240
4. Location of Well UNIT LETTER K LOCATED 1850 FEET FROM THE South LINE AND 2591 FEET FROM THE West LINE OF SEC. 34 TWP. 17S RGE. 28E NMPM
10. Proposed Depth 6400'
19A. Formation Abo Reef
20. Rotary or C.T. Rotary
21. Elevations (Show whether DF, RT, etc.) 3661.2' GR
21A. Kind & Status Plug. Bond GCA #8
21B. Drilling Contractor Hondo Drilling Co.
22. Approx. Date Work will start 5/31/76

23. PROPOSED CASING AND CEMENT PROGRAM

SIZE OF HOLE	SIZE OF CASING	WEIGHT PER FOOT	SETTING DEPTH	SACKS OF CEMENT	EST. TOP
11"	8-5/8" OD	24# K-55	600'	450	Circ to surf
7-7/8"	5-1/2" OD	14 & 15.5#K-55	6400'	1100	Circ to surf.

Propose to drill a producing oilwell in the Empire Abo Unit to complete a more efficient producing pattern, to conserve energy, promote the greatest ultimate recovery of reserves, prevent waste and protect correlative rights. Proposed Non-standard well location to meet all requirements of Order No. 4549-B, Rule 14, NSL 743.

See Blowout Preventer Program attached.

APPROVAL VALID
FOR 90 DAYS UNLESS
DRILLING COMMENCED,

EXPIRES 2-28-76

IN ABOVE SPACE DESCRIBE PROPOSED PROGRAM: IF PROPOSAL IS TO DEEPEN OR PLUG BACK, GIVE DATA ON PRESENT PRODUCTIVE ZONE AND PROPOSED NEW PRODUCTIVE ZONE. GIVE BLOWOUT PREVENTER PROGRAM, IF ANY.

I hereby certify that the information above is true and complete to the best of my knowledge and belief.

Signed [Signature] Title Dist. Drlg. Supv. Date 4/26/76

(This space for State Use)

APPROVED BY [Signature] TITLE SUPERVISOR, DISTRICT II DATE APR 28 1976

CONDITIONS OF APPROVAL, IF ANY:

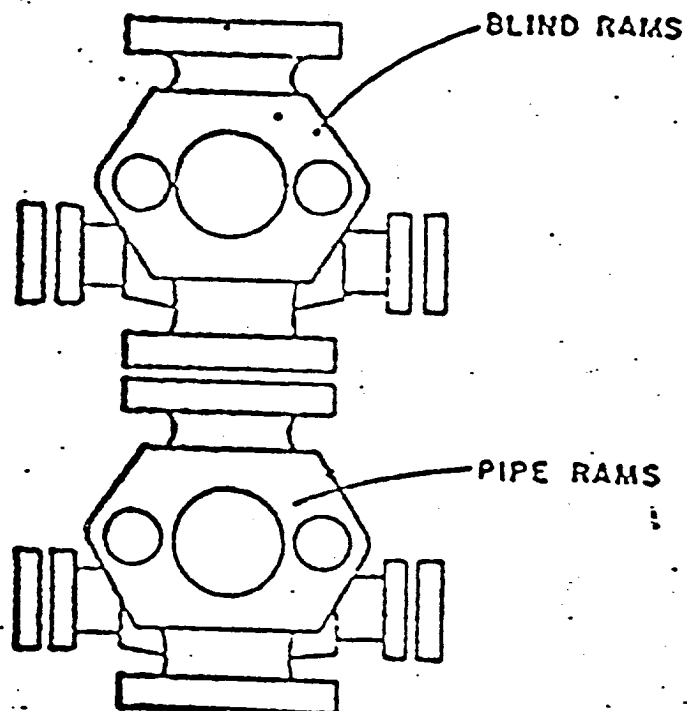

ATLANTIC RICHFIELD COMPANY
Blow Out Preventer Program

Lease Name Empire Abo Unit #G-341

Well No. 341

Location 2591' FWL & 1850' FSL
Sec 34, T17S, R28E, Eddy Co.

BOP to be tested before installed on well and will be maintained in good working condition during drilling. All wellhead fittings to be of sufficient pressure to operate in a safe manner.

NEW MEXICO OIL CONSERVATION COMMISSION
WELL LOCATION AND ACREAGE DEDICATION PLAT

Form C-102
Supersedes C-128
Effective 1-1-65

All distances must be from the outer boundaries of the Section

Operator Atlantic Richfield Company			Lease Empire Abo Unit G		Well No. 341
Unit Letter K	Section 34	Township 17 South	Range 28 East	County Eddy	
Actual Footage Location of Well: 1850 feet from the South line and 2591 feet from the West line					
Ground Level Elev. 3661.2	Producing Formation Abo Reef		Pool Empire Abo	Dedicated Acreage 40 Acres	

1. Outline the acreage dedicated to the subject well by colored pencil or hachure marks on the plat below.
2. If more than one lease is dedicated to the well, outline each and identify the ownership thereof (both as to working interest and royalty).
3. If more than one lease of different ownership is dedicated to the well, have the interests of all owners been consolidated by communitization, unitization, force-pooling, etc?

☒ Yes ☐ No If answer is "yes," type of consolidation **Unitization**

If answer is "no," list the owners and tract descriptions which have actually been consolidated. (Use reverse side of this form if necessary.)

No allowable will be assigned to the well until all interests have been consolidated (by communitization, unitization, forced-pooling, or otherwise) or until a non-standard unit, eliminating such interests, has been approved by the Commission.

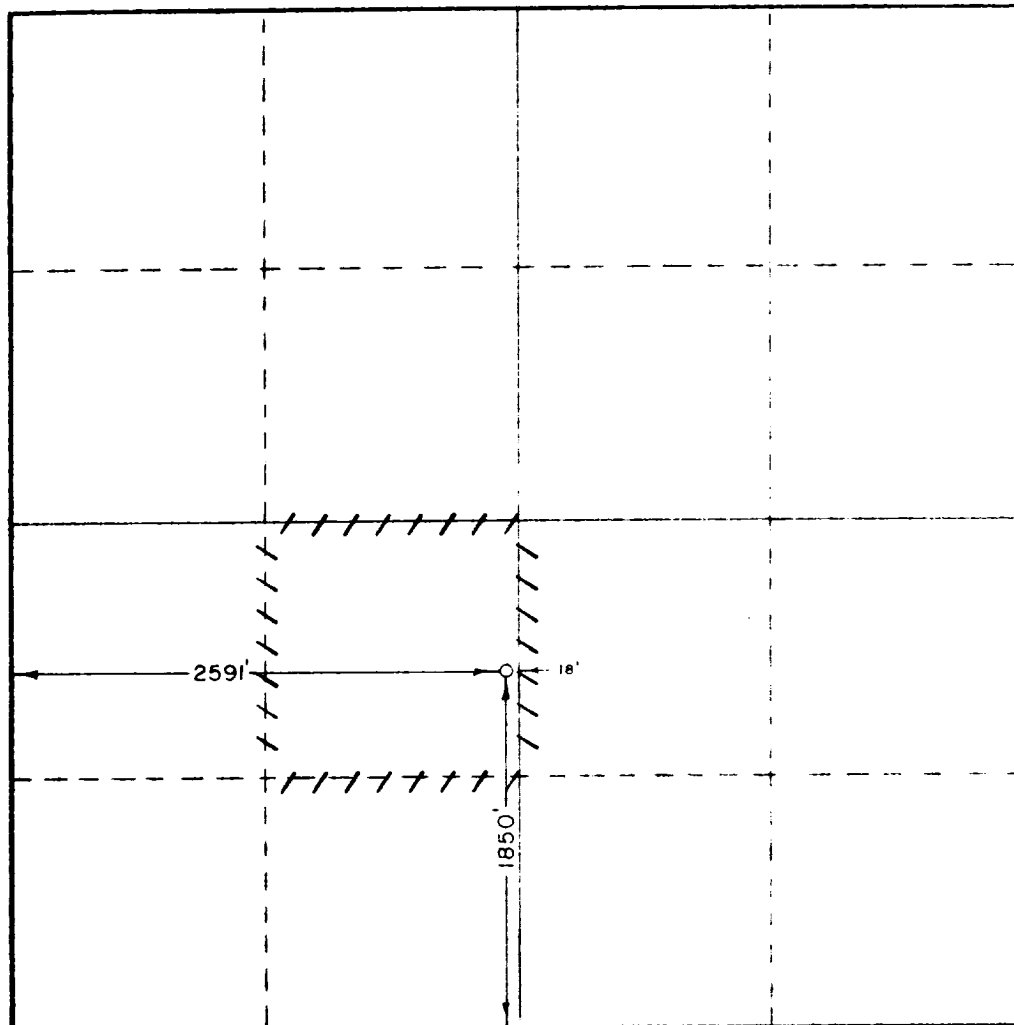

CERTIFICATION

I hereby certify that the information contained herein is true and complete to the best of my knowledge and belief

[Signature]
Position

Dist. Dirg. Supv.

Company

Atlantic Richfield Company

Date

4/26/76

I hereby certify that the well location shown on this plat was plotted from field notes of actual surveys made by me or under my supervision, and that the same is true and correct to the best of my knowledge and belief

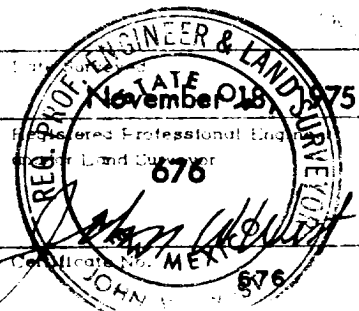

0 320 640 960 1280 1600 1920 2240 2560 2880 3200 3520 3840 4160 4480 4800 5120 5440 5760 6080 6400