

NO. OF COPIES RECEIVED	6
DISTRIBUTION	
SANTA FE	1
FILE	1
U.S.G.S.	2
LAND OFFICE	1
OPERATOR	1

NEW MEXICO OIL CONSERVATION COMMISSION

RECEIVED

MAY 10 1976

O. C. C.
ARTESIA, OFFICE

30-015-21808
Form C-101
Revised 1-1-65

5A. Indicate Type of Lease
STATE <input checked="" type="checkbox"/> FEE <input type="checkbox"/>

5. State Oil & Gas Lease No.
B-2071

APPLICATION FOR PERMIT TO DRILL, DEEPEN, OR PLUG BACK

1a. Type of Work		7. Unit Agreement Name	
b. Type of Well OIL WELL <input checked="" type="checkbox"/> GAS WELL <input type="checkbox"/> OTHER <input type="checkbox"/>		8. Farm or Lease Name N G Phillips State	
2. Name of Operator Marbob Energy Corporation		9. Well No. 18	
3. Address of Operator P. O. Box 304, Artesia, N. M. 88210		10. Field and Pool, or Wildcat East Empire Yates S R	
4. Location of Well UNIT LETTER G LOCATED 2271.2 FEET FROM THE North LINE AND 2285.6 FEET FROM THE East LINE OF SEC. 27 TWP. 17 S RGE. 28 E NMPM		12. County Eddy	
19. Proposed Depth 900'		19A. Formation Seven Rivers	
20. Rotary or C.T. C T			
21. Elevations (Show whether DF, RT, etc.) 3652.1 G L		21A. Kind & Status Plug. Bond statewide active	
21B. Drilling Contractor Jenkins Bros. Drlg. Co		22. Approx. Date Work will start 5-11-76	

23.

PROPOSED CASING AND CEMENT PROGRAM

SIZE OF HOLE	SIZE OF CASING	WEIGHT PER FOOT	SETTING DEPTH	SACKS OF CEMENT	EST. TOP
10"	7"	20#	500'		surface
6 1/4"	4 1/2"	10#	900'	225 sx	surface

We propose to drill to approximately 500' and run 7" drilling string of csg., drill on to 900 ft, pull 7" and set 4 1/2" production string w/ 225 sx cement, and complete well in Seven Rivers formation. We do not anticipate gas at these depths and will not set up a blowout preventer program at this time.

APPROVAL VALID
FOR 90 DAYS UNLESS
DRILLING COMMENCED,

EXPIRES 8-11-76

IN ABOVE SPACE DESCRIBE PROPOSED PROGRAM: IF PROPOSAL IS TO DEEPEN OR PLUG BACK, GIVE DATA ON PRESENT PRODUCTIVE ZONE AND PROPOSED NEW PRODUCTIVE ZONE. GIVE BLOWOUT PREVENTER PROGRAM, IF ANY.

I hereby certify that the information above is true and complete to the best of my knowledge and belief.

Signed Dorothy Hammond Title Agent Date 5/10/76

(This space for State Use)

APPROVED BY W. A. Gressett TITLE SUPERVISOR, DISTRICT II DATE MAY 11 1976

CONDITIONS OF APPROVAL, IF ANY:

Cement must be circulated to
surface behind 4 1/2" casing

time to witness cementing
the 4 1/2" casing

N MEXICO OIL CONSERVATION COMMISSION
WELL LOCATION AND ACREAGE DEDICATION PLAT

Form C-102
 Supersedes C-128
 Effective 1-1-65

All distances must be from the corner boundaries of the Section

Operator MARBOD ENERGY CORPORATION			Well No. 18		
Unit Letter G	Section 27	Township 17 South	Range 28 East	County Eddy	
Actual Footage Location of Well:					
2271.2 feet from the North line and		2285.6 feet from the East line			
Ground Level Elev. 3652.1	Producing Formation <i>Sandstone</i>	Rock <i>Shale</i>	Dedicated Acreage: 40 Acres		

1. Outline the acreage dedicated to the subject well by colored pencil or hachure marks on the plat below.
2. If more than one lease is dedicated to the well outline each and identify the ownership thereof (both as to working interest and royalty).
3. If more than one lease of different ownership is dedicated to the well, have the interests of all owners been consolidated by communitization, unitization, forced pooling, or otherwise?
☐ Yes ☐ No If answer is "yes" type of consolidation _____

If answer is "no," list the owners and tract descriptions which have actually been consolidated. (Use reverse side of this form if necessary.) _____

No allowable will be assigned to the well until all interests have been consolidated (by communitization, unitization, forced-pooling, or otherwise) or until a non-standard unit, eliminating such interests, has been approved by the Commission.

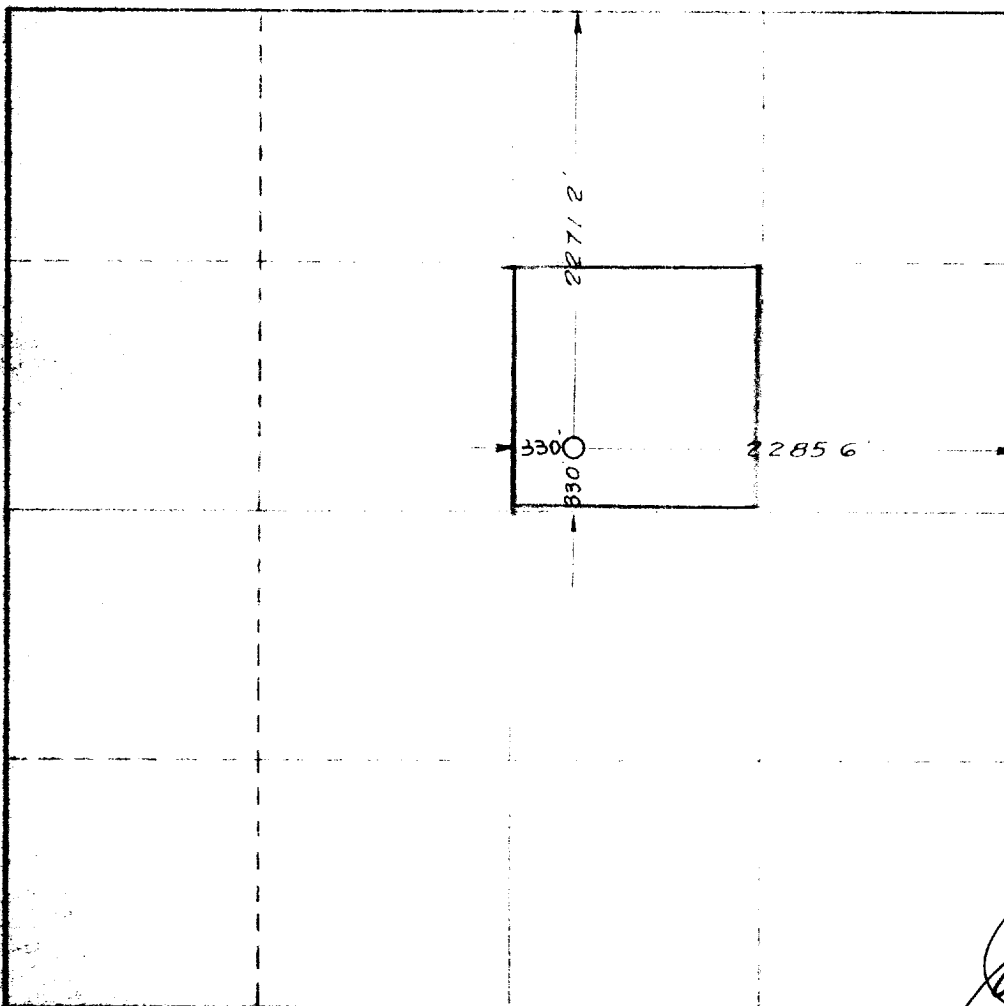

CERTIFICATION

I hereby certify that the information contained herein is true and complete to the best of my knowledge and belief

John R. Gray
 Name _____

Position **President**

Company **Marbod Energy Corp.**

Date **May 10, 1976**

I hereby certify that the well location shown on this plat was plotted from field notes of actual surveys made by me or under my supervision, and that the same is true and correct to the best of my knowledge and belief.

Date Surveyed

April 29, 30; May 3, 1976

Registered Professional Engineer and/or Land Surveyor

John W. Pearson
 Certificate No. **1559**

0 200 400 600 800 1000 1200 1400 1600 1800 2000 2200 2400