

NO. OF COPIES RECEIVED	6
DISTRIBUTION	
SANTA FE	1
FILE	1
U.S.G.S.	2
LAND OFFICE	1
OPERATOR	1

# NEW MEXICO OIL CONSERVATION COMMISSION

RECEIVED

SEP 9 1976

ARTESIAN

30-015-21906  
Form C-101  
Revised 1-1-65

5A. Indicate Type of Lease	STATE <input checked="" type="checkbox"/>	FEE <input type="checkbox"/>
----------------------------	---	------------------------------

5. State Oil & Gas Lease No.

B 3179

## APPLICATION FOR PERMIT TO DRILL, DEEPEN, OR PLUG BACK

1a. Type of Work		7. Unit Agreement Name	
b. Type of Well DRILL <input checked="" type="checkbox"/> DEEPEN <input type="checkbox"/> PLUG BACK <input type="checkbox"/> OIL WELL <input checked="" type="checkbox"/> GAS WELL <input type="checkbox"/> OTHER <input type="checkbox"/> SINGLE ZONE <input type="checkbox"/> MULTIPLE ZONE <input type="checkbox"/>		Jenkins Bros. Dr.	
2. Name of Operator		8. Farm or Lease Name	
Jenkins Bros. Drilling Co. ✓		Boling State	
3. Address of Operator		9. Well No.	
609 North Chestnut, Carlsbad, New Mexico 88220		3	
4. Location of Well		10. Field and Pool or Wildcat	
UNIT LETTER <u>K</u> LOCATED <u>2970</u> FEET FROM THE <u>North</u> LINE		Und. 7 Rivers-Red Lake	
AND <u>2310</u> FEET FROM THE <u>West</u> LINE OF SEC. <u>9</u> TWP. <u>17S</u> RGE. <u>28E</u> NMPM			
		12. County	
		Eddy	
		19. Proposed Depth	
		800	
		19A. Formation	
		Seven Rivers	
		20. Rotary or C.T.	
		C.T.	
21. Elevations (Show whether DE, RT, etc.)		21B. Drilling Contractor	
3461		Jenkins Bros. Dr.	
21A. Kind & Status Plug. Bond		22. Approx. Date Work will start	
One Well Bond		9-10-76	

### PROPOSED CASING AND CEMENT PROGRAM

SIZE OF HOLE	SIZE OF CASING	WEIGHT PER FOOT	SETTING DEPTH	SACKS OF CEMENT	EST. TOP
8"	7"	24	Approx. 430		
6"	4 1/2"	9 1/2	" 750	Approx. 200	Circulated

7" casing to be pulled at completion of well.

EXPIRES

12-30-76

IN ABOVE SPACE DESCRIBE PROPOSED PROGRAM: IF PROPOSAL IS TO DEEPEN OR PLUG BACK, GIVE DATA ON PRESENT PRODUCTIVE ZONE AND PROPOSED NEW PRODUCTIVE ZONE. GIVE BLOWOUT PREVENTER PROGRAM, IF ANY.

I hereby certify that the information above is true and complete to the best of my knowledge and belief.

Signed W. A. Gressett Title Partner Date 8-25-76

(This space for State Use)

APPROVED BY W. A. Gressett TITLE SUPERVISOR, DISTRICT II

CONDITIONS OF APPROVAL, IF ANY:

Cement must be circulated to

SEP 9 1976

Verify N.M.O.C.C. in sufficient

quantity for cementing

NEW MEXICO OIL CONSERVATION COMMISSION  
WELL LOCATION AND ACREAGE DEDICATION PLAT

Form C-102  
Supersedes C-128  
Effective 1-1-65

All distances must be from the outer boundaries of the Section.

Operator <b>Jenkins Brothers</b>			Lease <b>Helling State</b>			Well No. <b>43</b>
Unit Letter	Section <b>9</b>	Township <b>17 S.</b>	Range <b>23 E.</b>	County <b>EDDY</b>		
Actual Footage Location of Well: <b>2,310</b> feet from the <b>WEST</b> line and <b>2,970</b> feet from the <b>NORTH</b> line						
Ground Level Elev. <b>3,548'</b>	Producing Formation <b>Seven Rivers</b>		Pool <b>Und. <del>7</del> Rivers Red Lake SR</b>		Dedicated Acreage <b>40</b> Acres	

1. Outline the acreage dedicated to the subject well by colored pencil or hachure marks on the plat below.
2. If more than one lease is dedicated to the well, outline each and identify the ownership thereof (both as to working interest and royalty).
3. If more than one lease of different ownership is dedicated to the well, have the interests of all owners been consolidated by communitization, unitization, force-pooling, etc?

☐ Yes ☐ No If answer is "yes," type of consolidation \_\_\_\_\_

If answer is "no," list the owners and tract descriptions which have actually been consolidated. (Use reverse side of this form if necessary.) \_\_\_\_\_

No allowable will be assigned to the well until all interests have been consolidated (by communitization, unitization, forced-pooling, or otherwise) or until a non-standard unit, eliminating such interests, has been approved by the Commission.

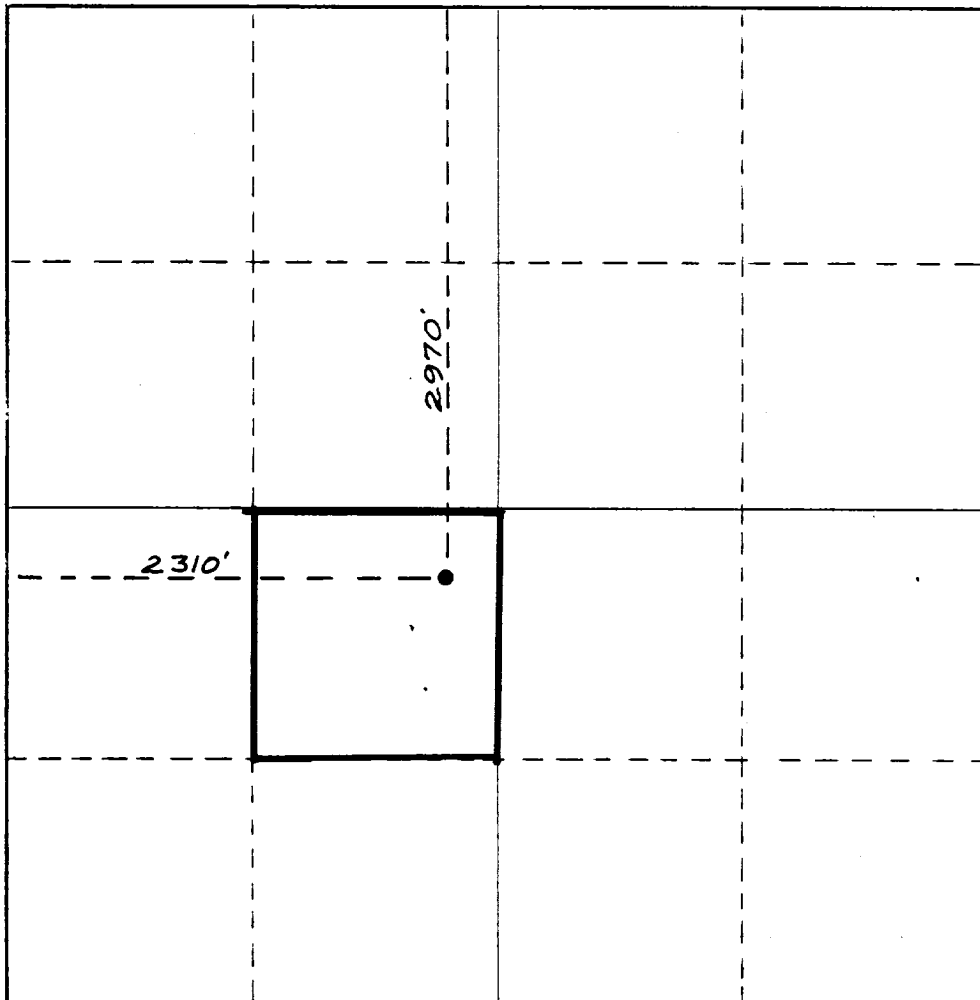

CERTIFICATION

I hereby certify that the information contained herein is true and complete to the best of my knowledge and belief.

*Randel Jenkins*  
Name

Randel Jenkins

Position

Partner

Company

Jenkins Brothers

Date

September 8, 1976

I hereby certify that the well location shown on this plat was plotted from field notes of actual surveys made by me or under my supervision, and that the same is true and correct to the best of my knowledge and belief.

AUGUST 24, 1976

Date Surveyed

Registered Professional Engineer and/or Land Surveyor

*Harold Keweenaw*  
Certificate No.

802