

NO. OF COPIES RECEIVED	6
DISTRIBUTION	
SANTA FE	1
FILE	1
U.S.G.S.	2
LAND OFFICE	1
OPERATOR	1

NEW MEXICO OIL CONSERVATION COMMISSION

JAN 7 1977

O. C. C.
ARTESIA, OFFICE

30-015-22015

Form C-101
Revised 1-1-65

5A. Indicate Type of Lease	
STATE <input checked="" type="checkbox"/>	FEE <input type="checkbox"/>
5. State Oil & Gas Lease No.	
B-2071	

APPLICATION FOR PERMIT TO DRILL, DEEPEN, OR PLUG BACK

1a. Type of Work		7. Unit Agreement Name	
b. Type of Well DRILL <input checked="" type="checkbox"/> DEEPEN <input type="checkbox"/> PLUG BACK <input type="checkbox"/> OIL WELL <input checked="" type="checkbox"/> GAS WELL <input type="checkbox"/> OTHER <input type="checkbox"/> SINGLE ZONE <input type="checkbox"/> MULTIPLE ZONE <input type="checkbox"/>		8. Farm or Lease Name Walker State	
2. Name of Operator Marbob Energy Corporation		9. Well No. 3	
3. Address of Operator Box 304, Artesia, N M 88210		10. Field and Pool, or Wildcat Artesia Queen G B S A	
4. Location of Well UNIT LETTER 0 LOCATED 330 FEET FROM THE South LINE 2287 East 27 17 S 28 E AND FEET FROM THE LINE OF SEC. TWP. RGE. NMPM		12. County Eddy	
19. Proposed Depth 2100		19A. Formation Premier	20. Rotary or C.T. C T
21. Elevations (Show whether DP, RT, etc.) 3675 GR	21A. Kind & Status Plug. Bond statewide active	21B. Drilling Contractor Morgan Drilg Co	22. Approx. Date Work will start March 15, 1977

23.

PROPOSED CASING AND CEMENT PROGRAM

SIZE OF HOLE	SIZE OF CASING	WEIGHT PER FOOT	SETTING DEPTH	SACKS OF CEMENT	EST. TOP
10"	8 5/8"	20#	550	125	
8"	4 1/2"	10.5#	2100	375	

We propose to drill with cable tool to approximately 550' and run 8 5/8" casing, cement with 125 sx cement, drill on to approximately 2100' and test Premier, set 4 1/2" production string with 375 sx cement and complete well in Premier formation. We do not anticipate gas at these depths and will not set up a blowout preventer program at this time.

APPROVAL VALID
FOR 90 DAYS UNLESS
DRILLING COMMENCED,

EXPIRES 4-10-77

IN ABOVE SPACE DESCRIBE PROPOSED PROGRAM; IF PROPOSAL IS TO DEEPEN OR PLUG BACK, GIVE DATA ON PRESENT PRODUCTIVE ZONE AND PROPOSED NEW PRODUCTIVE ZONE, GIVE BLOWOUT PREVENTER PROGRAM, IF ANY.

I hereby certify that the information above is true and complete to the best of my knowledge and belief.

Signed Donald H. Hammond Title agent Date 1/7/77

(This space for State Use)

APPROVED BY W. A. Gressett TITLE SUPERVISOR, DISTRICT 1 DATE JAN 10 1977

CONDITIONS OF APPROVAL, IF ANY:

**NEW MEXICO OIL CONSERVATION COMMISSION
WELL LOCATION AND ACREAGE DEDICATION PLAT**

Form C-102
Supersedes C-128
Effective 1-1-65

All distances must be from the outer boundaries of the Section.

Operator MARBOB ENERGY CORPORATION			Lease WALKER STATE		Well No. 3
Unit Letter 0	Section 27	Township 17 South	Range 28 East	County EDDY	
Actual Footage Location of Well: 330 feet from the South line and 2287 feet from the East line					
Ground Level Elev. 3675	Producing Formation Premier		Foot Artesia Queen G B S A		Section Acres 40

1. Outline the acreage dedicated to the subject well by colored pencil or hachure marks on the plat below.
2. If more than one lease is dedicated to the well, outline each and identify the ownership thereof (both as to working interest and royalty).
3. If more than one lease of different ownership is dedicated to the well, have the interests of all owners been consolidated by communitization, unitization, force-pooling, etc?

☐ Yes ☐ No If answer is "yes," type of consolidation _____

If answer is "no," list the owners and tract descriptions which have actually been consolidated. (Use reverse side of this form if necessary.) _____

No allowable will be assigned to the well until all interests have been consolidated (by communitization, unitization, forced-pooling, or otherwise) or until a non-standard unit, eliminating such interests, has been approved by the Commission.

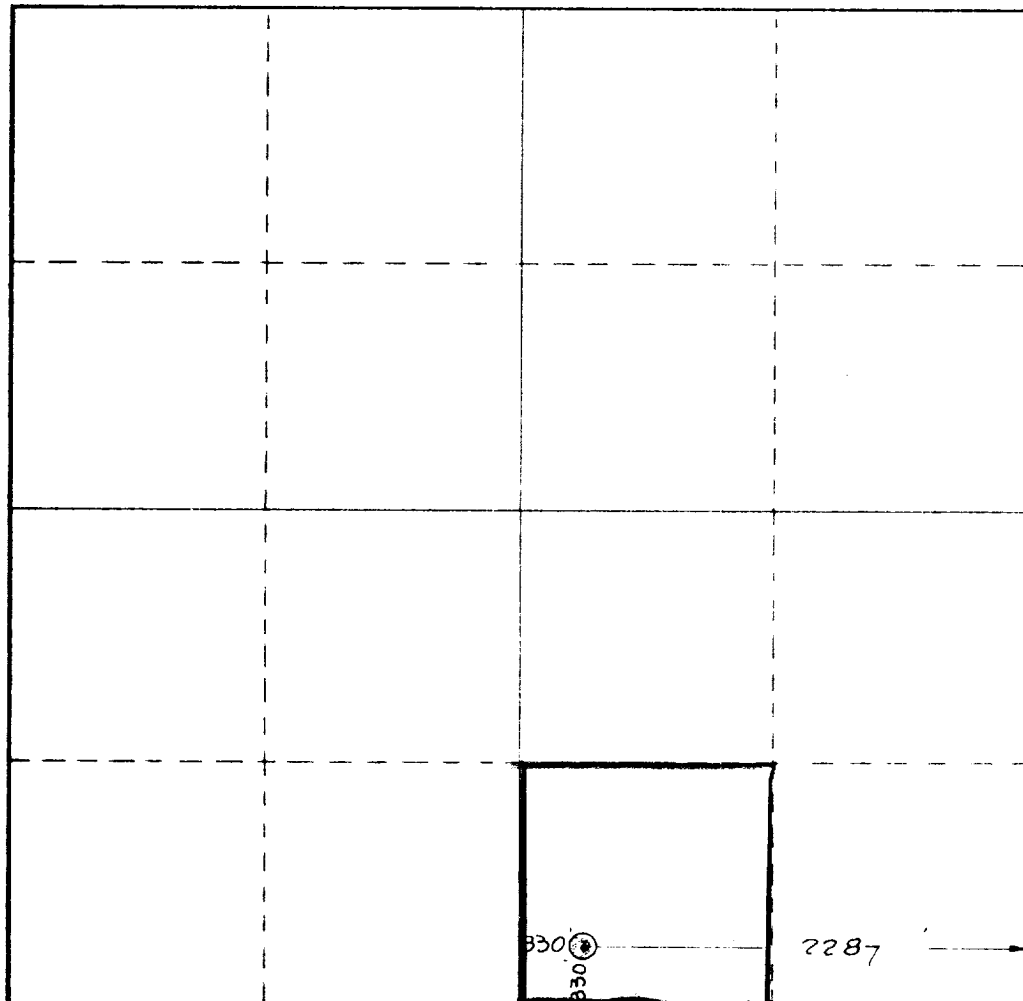

CERTIFICATION

I hereby certify that the information contained herein is true and complete to the best of my knowledge and belief.

Name
Donna Hammond
Pos **Agent**

Company
Marbob Energy Corporation

Date
1/7/77

I hereby certify that the well location shown on this plat was plotted from field notes of actual surveys made by me or under my supervision, and that the same is true and correct to the best of my knowledge and belief.

Date Surveyed
July 22 & 23, 1976
Registered Professional Engineer
and/or Land Surveyor

John W. Shuman
Certificate No. **1559**