

NO. OF COPIES RECEIVED	6
DISTRIBUTION	
SANTA FE	1
FILE	1
U.S.G.S.	2
LAND OFFICE	1
OPERATOR	1

NEW MEXICO OIL COMMISSION

RECEIVED

FEB 14 1977

O. C. C.

ARTESIA OFFICE

30-015-22054

Form C-101
Revised 1-1-65

5A. Indicate Type of Lease STATE <input checked="" type="checkbox"/> FEE <input type="checkbox"/>
5. State Oil & Gas Lease No. C-422
7. Unit Agreement Name
8. Farm or Lease Name CROW STATE
9. Well No. #1
10. Field and Pool, or Wildcat Wildcat
12. County EDDY
19. Proposed Depth 950'
19A. Formation SEVEN RIVERS
20. Rotary or C.T. CT
21. Elevations (Show whether D.P., R.P., etc.) GL 36486
21A. Kind & Status Plug Bond STATEWIDE
21B. Drilling Contractor ADAMSON, I.B.
22. Approx. Date Work will start FEB 14, 1977

APPLICATION FOR PERMIT TO DRILL, DEEPEN, OR PLUG BACK	
1a. Type of Work DRILL <input checked="" type="checkbox"/> DEEPEN <input type="checkbox"/> PLUG BACK <input type="checkbox"/>	
b. Type of Well OIL WELL <input checked="" type="checkbox"/> GAS WELL <input type="checkbox"/> OTHER <input type="checkbox"/> SINGLE ZONE <input checked="" type="checkbox"/> MULTIPLE ZONE <input type="checkbox"/>	
2. Name of Operator COLLIER & COLLIER	
3. Address of Operator BOX 798, ARTESIA, NEW MEXICO 88210	
4. Location of Well UNIT LETTER "E" LOCATED 1650 FEET FROM THE NORTH LINE AND 990 FEET FROM THE West LINE OF SEC. 13 TWP. 17 RGE. 28 NADRM	
23. PROPOSED CASING AND CEMENT PROGRAM	

SIZE OF HOLE	SIZE OF CASING	WEIGHT PER FOOT	SETTING DEPTH	SACKS OF CEMENT	EST. TOP
10"	8 5/8"	24#	250'	CIRC.	Surface
8"	5 1/2"	14#	950"		CIRC TO SURFACE

FEB 14, 1977

PLAN TO SPUD WITH 8" BIT AND DRILL TO A DEPTH OF APPROX. 250 FEET OR DEPTH REQUIRED TO RUN SURFACE PIPE BELOW SURFACE WATER. WILL RUN 8 5/8" AND CIRCULATE CEMENT TO SURFACE.

WILL DRILL OUT OF SURFACE PIPE WITH 8" BIT AND CONTINUE TO 7RIVERS FORMATION. IF 7 RIVERS PROVES TO APPEAR PRODUCTIVE WILL RUN 5 1/2" and circulate cement to surf.

APPROVAL VALID
FOR 90 DAYS UNLESS
DRILLING COMMENCED,

EXPIRES 5-14-77

IN ABOVE SPACE DESCRIBE PROPOSED PROGRAM; IF PROPOSAL IS TO DEEPEN OR PLUG BACK, GIVE DATA ON PRESENT PRODUCTIVE ZONE AND PROPOSED NEW PRODUCTIVE ZONE; GIVE BLOWOUT PREVENTER PROGRAM, IF ANY.

I hereby certify that the information above is true and complete to the best of my knowledge and belief.

Signed Timothy Miller Title PARTNER Date FEB 14, 1977

(This space for State Use)

APPROVED BY W. A. Gussot TITLE SUPERVISOR, DISTRICT II DATE FEB 14 1977

CONDITIONS OF APPROVAL, IF ANY:

NEW MEXICO OIL CONSERVATION COMMISSION
WELL LOCATION AND ACREAGE DEDICATION PLAT

Form C-102
Supersedes C-128
Effective 1-1-65

All distances must be from the outer boundaries of the Section.

Operator COLLIER & COLLIER			Lease CROW STATE			Well No. # 1		
Unit Letter 11th	Section 13	Township 17th South	Range 28 East	County Eddy				
Actual Footage Location of Well: 1050 feet from the North line and 990 feet from the West line								
Ground Level Elev. 3648.0	Producing Formation SEVEN RIVERS			Pool <i>subject to Seven Rivers</i>			Dedicated Acreage: 40 Acres	

1. Outline the acreage dedicated to the subject well by colored pencil or hachure marks on the plat below.
2. If more than one lease is dedicated to the well, outline each and identify the ownership thereof (both as to working interest and royalty).
3. If more than one lease of different ownership is dedicated to the well, have the interests of all owners been consolidated by communitization, unitization, force-pooling, etc?

☐ Yes ☐ No If answer is "yes," type of consolidation _____

If answer is "no," list the owners and tract descriptions which have actually been consolidated. (Use reverse side of this form if necessary.) _____

No allowable will be assigned to the well until all interests have been consolidated (by communitization, unitization, forced-pooling, or otherwise) or until a non-standard unit, eliminating such interests, has been approved by the Commission.

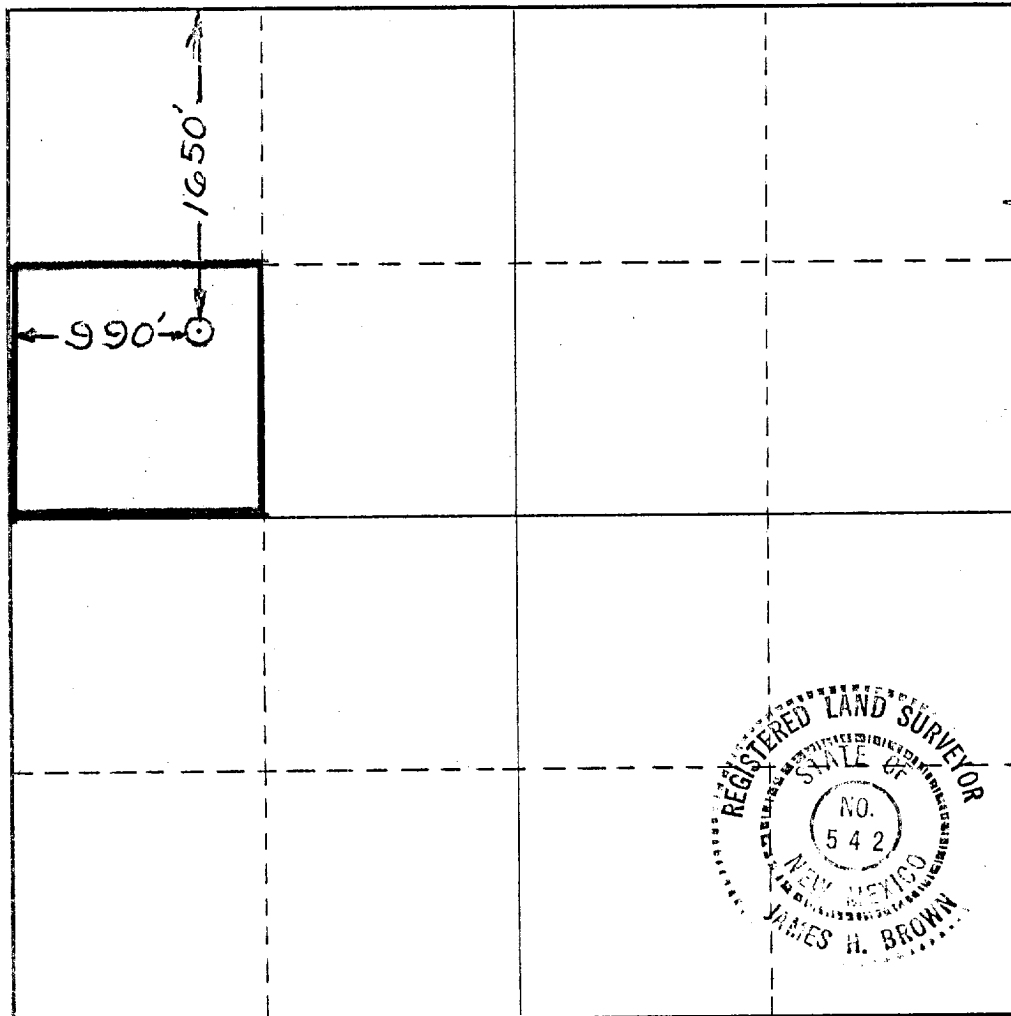

CERTIFICATION

I hereby certify that the information contained herein is true and complete to the best of my knowledge and belief.

Name

Position

Company

Date

I hereby certify that the well location shown on this plat was plotted from field notes of actual surveys made by me or under my supervision, and that the same is true and correct to the best of my knowledge and belief.

Date Surveyed

February 14, 1977

Registered Professional Engineer and/or Land Surveyor

Certificate No.

542