

UNITED STATES  
DEPARTMENT OF THE INTERIOR  
GEOLOGICAL SURVEY30-015-22126  
5. LEASE DESIGNATION AND SERIAL NO.  
NM 2347

6. IF INDIAN, ALLOTTEE OR TRIBE NAME

7. UNIT AGREEMENT NAME

8. FARM OR LEASE NAME

Collins "HS" Federal

9. WELL NO.

1

10. FIELD AND POOL, OR WILDCAT

Wildcat

11. SEC., T., R., M., OR BLK.  
AND SURVEY OR AREA

Unit G, NMPM

Section 35-16S-24E

12. COUNTY OR PARISH 13. STATE

Edm

NM

17. NO. OF ACRES ASSIGNED  
TO THIS WELL

320

18. PROPOSED DEPTH

7200'

19. NO. OF ACRES ASSIGNED  
TO THIS WELL

Rotary or Cable Tools

22. APPROXIMATE DATE WORK WILL START\*

As soon as possible

U.S. GEOLOGICAL SURVEY  
ARTESIA, NEW MEXICO

APR 19 1977

MAY 3 1977

JUN 10 1977

JUL 1 1977

AUG 1 1977

SEP 1 1977

OCT 1 1977

NOV 1 1977

DEC 1 1977

JAN 1 1978

FEB 1 1978

MAR 1 1978

APR 1 1978

MAY 1 1978

JUN 1 1978

JUL 1 1978

AUG 1 1978

SEP 1 1978

OCT 1 1978

NOV 1 1978

DEC 1 1978

JAN 1 1979

FEB 1 1979

MAR 1 1979

APR 1 1979

MAY 1 1979

JUN 1 1979

JUL 1 1979

AUG 1 1979

SEP 1 1979

OCT 1 1979

NOV 1 1979

DEC 1 1979

JAN 1 1980

FEB 1 1980

MAR 1 1980

APR 1 1980

MAY 1 1980

JUN 1 1980

JUL 1 1980

AUG 1 1980

SEP 1 1980

OCT 1 1980

NOV 1 1980

DEC 1 1980

JAN 1 1981

FEB 1 1981

MAR 1 1981

APR 1 1981

MAY 1 1981

JUN 1 1981

JUL 1 1981

AUG 1 1981

SEP 1 1981

OCT 1 1981

NOV 1 1981

DEC 1 1981

JAN 1 1982

FEB 1 1982

MAR 1 1982

APR 1 1982

MAY 1 1982

JUN 1 1982

JUL 1 1982

AUG 1 1982

SEP 1 1982

OCT 1 1982

NOV 1 1982

DEC 1 1982

JAN 1 1983

FEB 1 1983

MAR 1 1983

APR 1 1983

MAY 1 1983

JUN 1 1983

JUL 1 1983

AUG 1 1983

SEP 1 1983

OCT 1 1983

NOV 1 1983

DEC 1 1983

JAN 1 1984

FEB 1 1984

MAR 1 1984

APR 1 1984

MAY 1 1984

JUN 1 1984

JUL 1 1984

AUG 1 1984

SEP 1 1984

OCT 1 1984

NOV 1 1984

DEC 1 1984

JAN 1 1985

FEB 1 1985

MAR 1 1985

APR 1 1985

MAY 1 1985

JUN 1 1985

JUL 1 1985

AUG 1 1985

SEP 1 1985

OCT 1 1985

NOV 1 1985

DEC 1 1985

JAN 1 1986

FEB 1 1986

MAR 1 1986

APR 1 1986

MAY 1 1986

JUN 1 1986

JUL 1 1986

AUG 1 1986

SEP 1 1986

OCT 1 1986

NOV 1 1986

DEC 1 1986

JAN 1 1987

FEB 1 1987

MAR 1 1987

APR 1 1987

MAY 1 1987

JUN 1 1987

JUL 1 1987

AUG 1 1987

SEP 1 1987

OCT 1 1987

NOV 1 1987

DEC 1 1987

JAN 1 1988

FEB 1 1988

MAR 1 1988

APR 1 1988

MAY 1 1988

JUN 1 1988

JUL 1 1988

AUG 1 1988

SEP 1 1988

OCT 1 1988

NOV 1 1988

DEC 1 1988

JAN 1 1989

FEB 1 1989

MAR 1 1989

APR 1 1989

MAY 1 1989

JUN 1 1989

JUL 1 1989

AUG 1 1989

SEP 1 1989

OCT 1 1989

NOV 1 1989

DEC 1 1989

JAN 1 1990

FEB 1 1990

MAR 1 1990

APR 1 1990

MAY 1 1990

JUN 1 1990

JUL 1 1990

AUG 1 1990

SEP 1 1990

OCT 1 1990

NOV 1 1990

DEC 1 1990

JAN 1 1991

FEB 1 1991

MAR 1 1991

APR 1 1991

MAY 1 1991

JUN 1 1991

JUL 1 1991

AUG 1 1991

SEP 1 1991

OCT 1 1991

NOV 1 1991

DEC 1 1991

JAN 1 1992

FEB 1 1992

MAR 1 1992

APR 1 1992

MAY 1 1992

JUN 1 1992

JUL 1 1992

AUG 1 1992

SEP 1 1992

OCT 1 1992

NOV 1 1992

DEC 1 1992

JAN 1 1993

FEB 1 1993

MAR 1 1993

APR 1 1993

MAY 1 1993

JUN 1 1993

JUL 1 1993

AUG 1 1993

SEP 1 1993

OCT 1 1993

NOV 1 1993

DEC 1 1993

JAN 1 1994

FEB 1 1994

MAR 1 1994

APR 1 1994

MAY 1 1994

JUN 1 1994

JUL 1 1994

AUG 1 1994

SEP 1 1994

OCT 1 1994

NOV 1 1994

DEC 1 1994

JAN 1 1995

FEB 1 1995

MAR 1 1995

APR 1 1995

MAY 1 1995

JUN 1 1995

JUL 1 1995

AUG 1 1995

SEP 1 1995

OCT 1 1995

NOV 1 1995

DEC 1 1995

JAN 1 1996

FEB 1 1996

MAR 1 1996

APR 1 1996

MAY 1 1996

JUN 1 1996

JUL 1 1996

AUG 1 1996

SEP 1 1996

OCT 1 1996

NOV 1 1996

DEC 1 1996

JAN 1 1997

FEB 1 1997

MAR 1 1997

APR 1 1997

MAY 1 1997

JUN 1 1997

JUL 1 1997

AUG 1 1997

SEP 1 1997

OCT 1 1997

NOV 1 1997

DEC 1 1997

JAN 1 1998

FEB 1 1998

MAR 1 1998

APR 1 1998

MAY 1 1998

JUN 1 1998

JUL 1 1998

AUG 1 1998

SEP 1 1998

OCT 1 1998

NOV 1 1998

DEC 1 1998

JAN 1 1999

FEB 1 1999

MAR 1 1999

APR 1 1999

MAY 1 1999

JUN 1 1999

JUL 1 1999

AUG 1 1999

SEP 1 1999

OCT 1 1999

NOV 1 1999

DEC 1 1999

JAN 1 2000

FEB 1 2000

MAR 1 2000

APR 1 2000

MAY 1 2000

JUN 1 2000

JUL 1 2000

AUG 1 2000

SEP 1 2000

OCT 1 2000

NOV 1 2000

DEC 1 2000

JAN

NEW MEXICO OIL CONSERVATION COMMISSION  
WELL LOCATION AND ACREAGE DEDICATION PLAT

Form C-102  
Supersedes C-128  
Effective 1-1-65

All distances must be from the outer boundaries of the Section.

Operator <b>YATES PETROLEUM CORPORATION</b>			Lease <b>Collins HS Federal</b>		Well No. <b>1</b>
Unit Letter <b>"G"</b>	Section <b>35</b>	Township <b>16 South</b>	Range <b>24 East</b>	County <b>Eddy</b>	
Actual Footage Location of Well: <b>1880</b> feet from the <b>North</b> line and <b>1980</b> feet from the <b>East</b> line					
Ground Level Elev. <b>3678.0</b>	Producing Formation <b>Atoka</b>	Pool <b>Wildcat</b>		Dedicated Acreage: <b>22.0</b> Acres	

1. Outline the acreage dedicated to the subject well by colored pencil or hachure marks on the plat below.
2. If more than one lease is dedicated to the well, outline each and identify the ownership thereof (both as to working interest and royalty).
3. If more than one lease of different ownership is dedicated to the well, have the interests of all owners been consolidated by communitization, unitization, force-pooling, etc?

☒ Yes ☐ No If answer is "yes," type of consolidation Being Communitized

If answer is "no," list the owners and tract descriptions which have actually been consolidated. (Use reverse side of this form if necessary.)

No allowable will be assigned to the well until all interests have been consolidated (by communitization, unitization, forced-pooling, or otherwise) or until a non-standard unit, eliminating such interests, has been approved by the Commission.

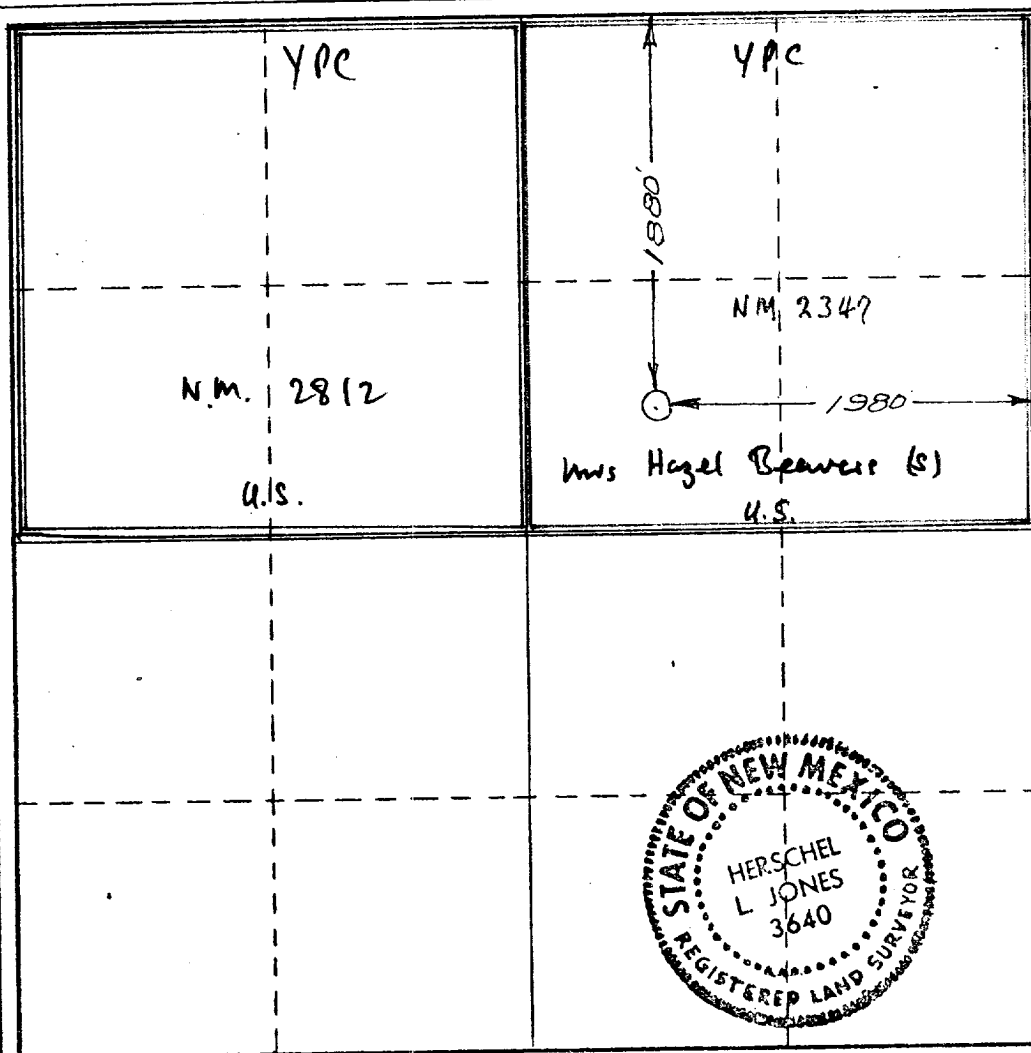

CERTIFICATION

I hereby certify that the information contained herein is true and complete to the best of my knowledge and belief.

*Eddie L. Bradford*

Name

Position

*Engineer*

Company

*Yates Petroleum Corp*

Date

*March 15 1977*

I hereby certify that the well location shown on this plat was plotted from field notes of actual surveys made by me or under my supervision, and that the same is true and correct to the best of my knowledge and belief.

Date Surveyed

*March 3, 1977*

Registered Professional Engineer and/or Land Surveyor

*Herschel L. Jones*

Certificate No.

*3640*

0 330 660 990 1320 1650 1980 2310 2640 2970 3300 3630 3960 4290 4620 4950 5280 5610 5940 6270 6600