

NEW MEXICO OIL CONSERVATION COMMISSION
WELL LOCATION AND ACREAGE DEDICATION PLAT

Form O-17
Supersedes C-128
Effective 1-1-65

All distances must be from the outer boundaries of the section

Operator MORGAN DRILLING COMPANY		Lease West Federal		Well No. 1	
Grid Letter G	Section 14	Township 17 South	Range 27 East	County Eddy	
A. Plot for the Location of Well:					
1980 feet from the north line and		1980 feet from the east line			
Ground Level Elev. 3464.3	Producing Formation Grabar - San Andres	Pool Wildcat	Acres Assigned 40		

- Outline the acreage dedicated to the subject well by colored pencil or hatchure marks on the plat below.
- If more than one lease is dedicated to the well, outline each and identify the owners (both as to working interest and royalty).
- If more than one lease of different ownership is dedicated to the well, have the interests of the owners been consolidated by communitization, unitization, force-pooling, etc?

☐ Yes ☐ No If answer is "yes," type of consolidation _____

If answer is "no," list the owners and tract descriptions which have actually been consolidated (use reverse side of this form if necessary.) _____

No allowable will be assigned to the well until all interests have been consolidated (by communitization, unitization, forced-pooling, or otherwise) or until a non-standard unit, eliminating such interests, has been approved by the Commission.

RECEIVED
MAR 23 1977
U.S. GEOLOGICAL SURVEY
ARTESIA, NEW MEXICO

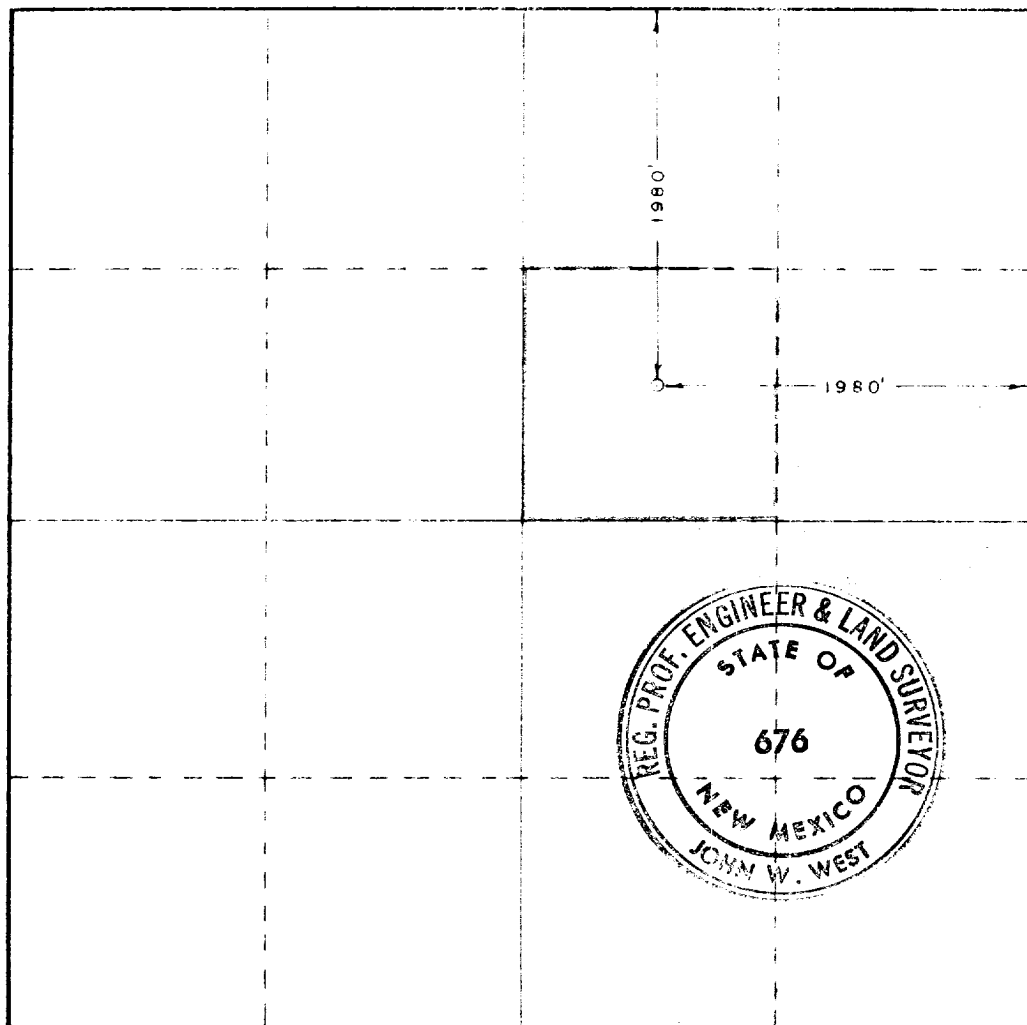

CERTIFICATION

I hereby certify that the information contained herein is true and complete to the best of my knowledge and belief.

William N. Morgan

Name
President
Position
Morgan Drilling Co.
Company
3-20-77

William N. Morgan

I hereby certify that the well location shown on this plat was plotted from field notes of actual surveys made by me or under my supervision, and that the same is true and correct to the best of my knowledge and belief.

Date Surveyed
Dec. 18, 1976
Registered Professional Engineer
and/or Land Surveyor

John W. West
Certificate No. **676**

0 330 660 990 1320 1650 1980 2310 2640 2970 3300 3630 3960 4290 4620 4950 5280 5610 5940 6270 6600