

NO. OF COPIES RECEIVED	6
DISTRIBUTION	
SANTA FE	1
FILE	1 ✓
U.S.G.S.	2
LAND OFFICE	1
OPERATOR	1

NEW MEXICO OIL CONSERVATION COMMISSION

NOV 8 1977

O.C.C.
ARTESIA, OFFICE

30-015-22340

Form C-101
Revised 1-1-65

5A. Indicate Type of Lease
STATE <input checked="" type="checkbox"/> FEE <input type="checkbox"/>
5. State Oil & Gas Lease No.
L-417

APPLICATION FOR PERMIT TO DRILL, DEEPEN, OR PLUG BACK

1a. Type of Work		7. Unit Agreement Name	
b. Type of Well OIL WELL <input checked="" type="checkbox"/> GAS WELL <input type="checkbox"/> OTHER <input type="checkbox"/>		8. Farm or Lease Name Read & Stevens State	
2. Name of Operator McClellan Oil Corporation ✓		9. Well No. 1	
3. Address of Operator P. O. Box 848, Roswell, New Mexico 88201		10. Field and Pool, or Wildcat x Wildcat Queen	
4. Location of Well UNIT LETTER D LOCATED 330 FEET FROM THE North LINE AND 330 FEET FROM THE West LINE OF SEC. 16 TWP. 16-S RGE. 27-E NMPM		12. County Eddy	
19. Proposed Depth 900'		19A. Formation Queen	
20. Rotary or C.T. Cable Tool		21. Elevations (Show whether DF, RT, etc.) 3507 G.L.	
21A. Kind & Status Plug. Bond Statewide		21B. Drilling Contractor Cortez Drilling Co.	
22. Approx. Date Work will start November 12, 1977			

PROPOSED CASING AND CEMENT PROGRAM

SIZE OF HOLE	SIZE OF CASING	WEIGHT PER FOOT	SETTING DEPTH	SACKS OF CEMENT	EST. TOP
* 10 1/4"	8-5/8"	20 lb.	600'	Set	
8"	4 1/2"	11 1/2 lb.	900'	200 sx	Circ.

Will drill to approx. 900' to test the Penrose sand formation. If production is indicated, will run casing and attempt completion. This test will be drilled with Cable Tools by Cortez Drilling Company, P. O. Box 848, Roswell, New Mexico.

*If any fresh water is encountered, API casing will be set and cement circulated. N. M. Oil Conservation Commission will be notified prior to cementing.

APPROVAL VALID
FOR 60 DAYS UNLESS
DRILLING COMMENCED,

EXPIRES 2-9-78

IN ABOVE SPACE DESCRIBE PROPOSED PROGRAM: IF PROPOSAL IS TO DEEPEN OR PLUG BACK, GIVE DATA ON PRESENT PRODUCTIVE ZONE AND PROPOSED NEW PRODUCTIVE ZONE. GIVE BLOWOUT PREVENTER PROGRAM, IF ANY.

I hereby certify that the information above is true and complete to the best of my knowledge and belief.

Signed Jack J. McClellan Title Operator Date 11/8/77

(This space for State Use)

APPROVED BY W. A. Gressett TITLE SUPERVISOR, DISTRICT II DATE NOV 9 1977

CONDITIONS OF APPROVAL, IF ANY:

Notify N.M.O.C. in sufficient time to witness cementing

the all casing

**NEW MEXICO OIL CONSERVATION COMMISSION
WELL LOCATION AND ACREAGE DEDICATION PLAT**

Form C-102
Supersedes C-128
Effective 1-1-65

All distances must be from the outer boundaries of the Section

Operator McClellan Oil Corp.			Lease Read & Stevens State		Well No. 1
Tract Letter D	Section 16	Township 16 South	Range 27 East	County Eddy	
Actual Portage Location of Well:					
330 feet from the North line and		330 feet from the West line			
Ground Level Elev. 3507.1	Producing Formation Queen sand	Pool Wildcat	Dedicated Acreage: 40 Acres		

1. Outline the acreage dedicated to the subject well by colored pencil or hachure marks on the plat below.
2. If more than one lease is dedicated to the well, outline each and identify the ownership thereof (both as to working interest and royalty).
3. If more than one lease of different ownership is dedicated to the well, have the interests of all owners been consolidated by communitization, unitization, force-pooling, etc?

☐ Yes ☐ No If answer is "yes," type of consolidation _____

If answer is "no," list the owners and tract descriptions which have actually been consolidated. (Use reverse side of this form if necessary.) _____

No allowable will be assigned to the well until all interests have been consolidated (by communitization, unitization, forced-pooling, or otherwise) or until a non-standard unit, eliminating such interests, has been approved by the Commission.

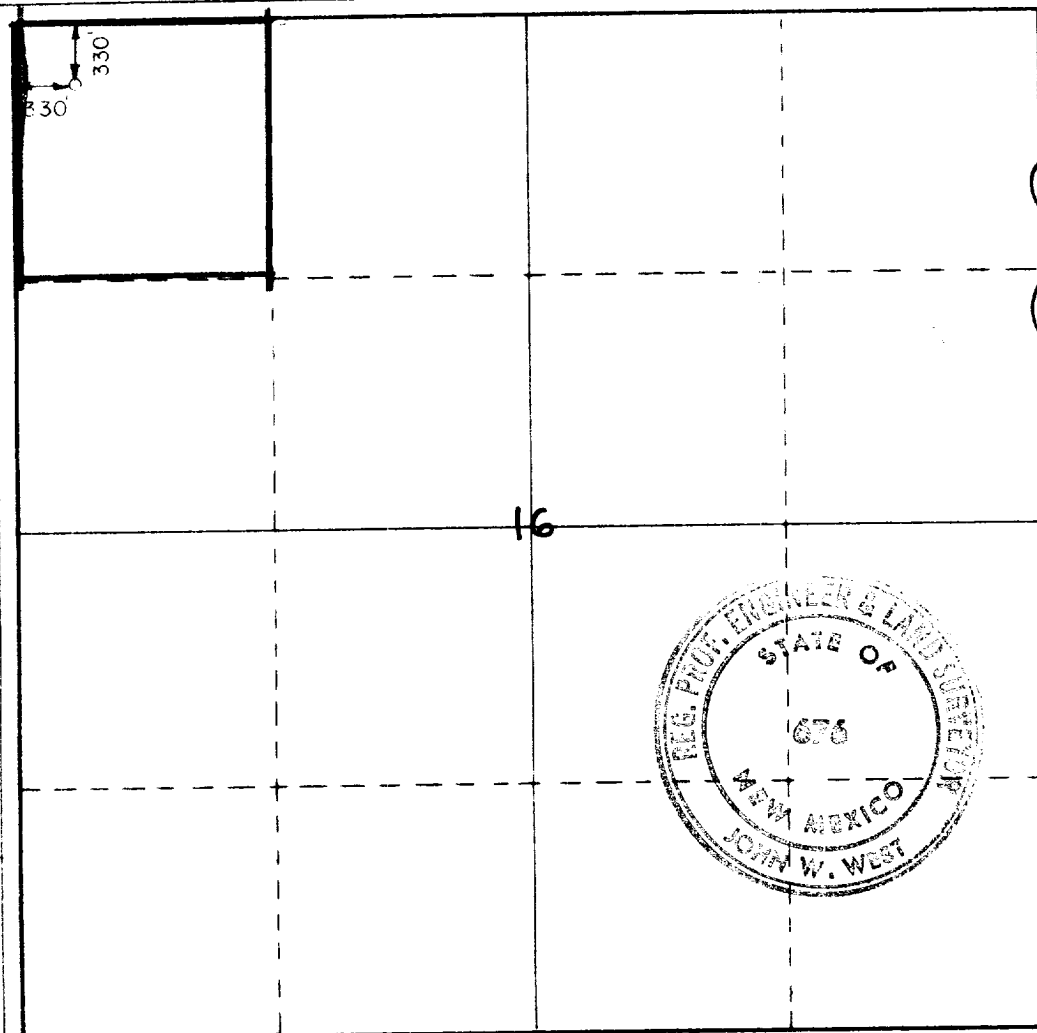

CERTIFICATION

I hereby certify that the information contained herein is true and complete to the best of my knowledge and belief.

Jack L. McClellan
 Name
Jack L. McClellan
 Position
President
 Company
McClellan Oil Corporation
 Date
November 8, 1977

I hereby certify that the well location shown on this plat was plotted from field notes of actual surveys made by me under my supervision, and that the same is true and correct to the best of my knowledge and belief.

Date Surveyed
Nov. 5, 1977

Registered Professional Engineer and/or Land Surveyor

John W. West
 Certificate No. **676**

0 330 660 990 1320 1650 1980 2310 2640 2970 3300 3630 3960 4290 4620 4950 5280 5610 5940 6270 6600