

NO. OF COPIES RECEIVED	6
DISTRIBUTION	
ALBUQUERQUE	1
FILE	1
U.S.G.S.	2
LAND OFFICE	1
OPERATOR	1

NEW MEXICO RECONSTRUCTION COMMISSION

DEC 5 1977

C. C. C.
ARTISAN OFFICE

30-015-22368
Form C-101
Revised 1-1-65

5A. Indicate Type of Lease

STATE ☒ FEE ☐

5. State Oil & Gas Lease No.

L-4855

APPLICATION FOR PERMIT TO DRILL, DEEPEN, OR PLUG BACK

1a. Type of Work		7. Unit Agreement Name	
b. Type of Well DRILL <input checked="" type="checkbox"/> DEEPEN <input type="checkbox"/> PLUG BACK <input type="checkbox"/> OIL WELL <input checked="" type="checkbox"/> GAS WELL <input type="checkbox"/> OTHER <input type="checkbox"/> SINGLE ZONE <input type="checkbox"/> MULTIPLE ZONE <input type="checkbox"/>		8. Farm or Lease Name West	
2. Name of Operator Paul Slayton		9. Well No. # 1	
3. Address of Operator P O Box 1936 Roswell, New Mexico 88201		10. Field and Pool, or Wildcat Empire Yates 7 Rivers	
4. Location of Well UNIT LETTER D LOCATED 380 FEET FROM THE N. LINE AND 350 FEET FROM THE W. LINE OF SEC. 30 TWP. 17 RGE. 28 NMPM		12. County Eddy	
19. Proposed Depth 550		19A. Formation Yates -Seven Rvrs	
20. Rotary or C.T. C. T.		21. Elevations (Show whether DF, RT, etc.) 3524'	
21A. Kind & Status Plug. Bond Blanket - State		21B. Drilling Contractor Jenkins Bros.	
22. Approx. Date Work will start 12-08-77			

23.

PROPOSED CASING AND CEMENT PROGRAM

SIZE OF HOLE	SIZE OF CASING	WEIGHT PER FOOT	SETTING DEPTH	SACKS OF CEMENT	EST. TOP
8-3/4"	7"	26#	400'	200	Cir

Drill 400' cable tool hole to test Seven Rivers form.

Run 400' of 7" casing.

Circulate cement.

Open hole complete.

APPROVED FOR 90 DAYS
FOR 90 DAYS
DRILLING COMMENCED,

EXPIRES 3-6-78

IN ABOVE SPACE DESCRIBE PROPOSED PROGRAM: IF PROPOSAL IS TO DEEPEN OR PLUG BACK, GIVE DATA ON PRESENT PRODUCTIVE ZONE AND PROPOSED NEW PRODUCTIVE ZONE. GIVE BLOWOUT PREVENTER PROGRAM, IF ANY.

I hereby certify that the information above is true and complete to the best of my knowledge and belief.

Signed Paul Slayton Title Owner-Operator Date Dec. 2, 1977

(This space for State Use)

APPROVED BY W. A. Gressett TITLE SUPERVISOR, DISTRICT II DATE DEC 5 1977

CONDITIONS OF APPROVAL, IF ANY:

Notify N.M.C.C. in sufficient
time to witness completion
the 87

7"

NEW MEXICO OIL CONSERVATION COMMISSION
WELL LOCATION AND ACREAGE DEDICATION PLAT

Form C-102
Supersedes C-128
Effective 1-1-65

All distances must be from the outer boundaries of the Section

Operator Paul Slayton		Lease 3300 West		Well No. 1
Unit Letter D	Section 30	Township 17 South	Range 28 East	County Eddy
Actual Footage Location of Well: 380 feet from the North line and 350 feet from the West line				
Ground Level Elev. 3524.6	Producing Formation Y-SR	Pool Empire Y-SR	Dedicated Acreage: 4.0 Acres	

1. Outline the acreage dedicated to the subject well by colored pencil or hatchure marks on the plat below.
2. If more than one lease is dedicated to the well, outline each and identify the ownership thereof (both as to working interest and royalty).
3. If more than one lease of different ownership is dedicated to the well, have the interests of all owners been consolidated by communitization, unitization, force-pooling, etc?

☐ Yes ☐ No If answer is "yes," type of consolidation _____

If answer is "no," list the owners and tract descriptions which have actually been consolidated. (Use reverse side of this form if necessary.) _____

No allowable will be assigned to the well until all interests have been consolidated (by communitization, unitization, forced-pooling, or otherwise) or until a non-standard unit, eliminating such interests, has been approved by the Commission.

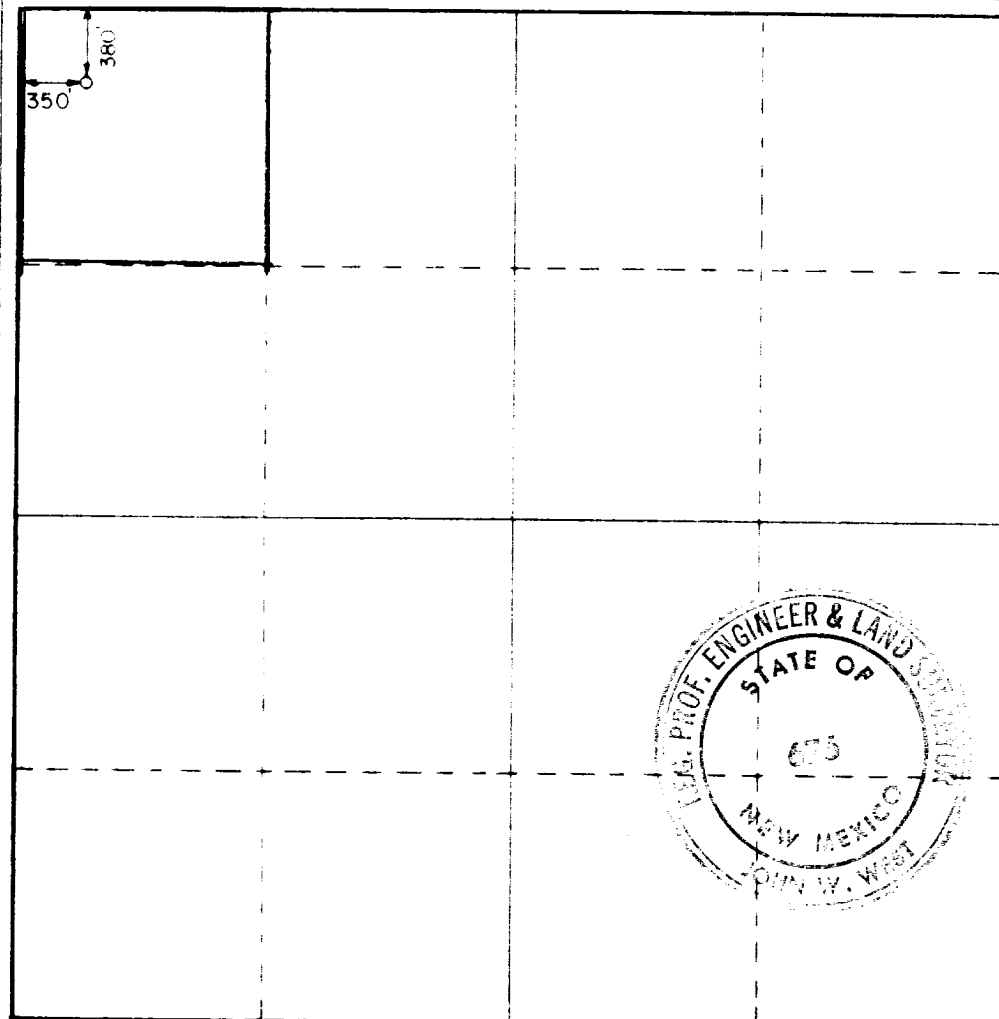

CERTIFICATION

I hereby certify that the information contained herein is true and complete to the best of my knowledge and belief.

Name
Paul Slayton

Position
Operator

Company
Paul Slayton

Date
Dec. 2, 1977

I hereby certify that the well location shown on this plat was plotted from field notes of actual surveys made by me or under my supervision, and that the same is true and correct to the best of my knowledge and belief.

Date Surveyed
Nov. 22, 1977

Registered Professional Engineer and/or Land Surveyor

John W. West

Certificate No. **676**

0 330 660 990 1320 1650 1980 2310 2640 2970 3300 3630 3960 4290 4620 4950 5280 5610 5940 6270 6600



OIL CONSERVATION COMMISSION

STATE OF NEW MEXICO
P. O. DRAWER DD - ARTESIA

88210

LAND COMMISSIONER
PHIL R. LUCERO



STATE GEOLOGIST
EMERY C. ARNOLD

DIRECTOR
JOE D. RAMEY

November 29, 1977

Paul Slayton
P.O. Box 1936
Roswell, NM 88201

Re: West
#1-D-30-17-27
Eddy County, NM

Dear Mr. Slayton:

We are returning the enclosed Forms C-101 and C-102 on the subject well for corrections and additional information.

On Form C-101, please show the state lease number. To set 7" casing, the hole size should be larger than 8".

On Form C-102, fill in the producing formation, pool name, dedicated acreage, outline same and sign the form in the space provided thereon.

Further, on Form C-101, you call the well West #1-D-30-17-27 and on Form C-102, you show it as State #1-D-30-17-28.

Please make the above corrections and re-submit.

If you have any questions concerning this matter, please feel free to call upon me.

Sincerely yours,

W.A. Gressett
Supervisor, District II

WAG:sm

Enclosures