

UNITED STATES
DEPARTMENT OF THE INTERIOR
GEOLOGICAL SURVEY

SUNDRY NOTICES AND REPORTS ON WELLS

(Do not use this form for proposals to drill or to deepen or plug back to a different reservoir. Use Form 9-331-C for such proposals.)

1. oil well ☒ gas well ☐ other

2. NAME OF OPERATOR
J E M Resources Inc. /

3. ADDRESS OF OPERATOR
Box 648 Artesia, N. Mex. 88210

4. LOCATION OF WELL (REPORT LOCATION CLEARLY. See space 17 below.)
AT SURFACE: 660S & 660 W 33-16-29
AT TOP PROD. INTERVAL: Same
AT TOTAL DEPTH: Same

16. CHECK APPROPRIATE BOX TO INDICATE NATURE OF NOTICE, REPORT, OR OTHER DATA

REQUEST FOR APPROVAL TO: SUBSEQUENT REPORT OF:

TEST WATER SHUT-OFF ☐
FRACTURE TREAT ☐
SHOOT OR ACIDIZE ☐
REPAIR WELL ☐
PULL OR ALTER CASING ☐
MULTIPLE COMPLETE ☐
CHANGE ZONES ☐
ABANDON* ☐

(other) Addendum to supplement to U.S.G.S. 9-331C & Add to Surface Use Plan

17. DESCRIBE PROPOSED OR COMPLETED OPERATIONS (Clearly state all pertinent details, and give pertinent dates, including estimated date of starting any proposed work. If well is directionally drilled, give subsurface locations and measured and true vertical depths for all markers and zones pertinent to this work.)*

Item # 17

Original Plan filed in Oct. 1977. Now need to add buried Pipeline to Plan as shown on enclosed Plats. Archaeological Report is being conducted by Dr. J. Loring Haskell. Copies will be sent to proper channels.

Subsurface Safety Valve: Manu. and Type _____ Set @ _____ Ft.

18. I hereby certify that the foregoing is true and correct

SIGNED [Signature] TITLE Pres. DATE 2-2-81

(This space for Federal or State office use)

APPROVED BY _____ TITLE _____ DATE APPROVED

CONDITIONS OF APPROVAL, IF ANY:

*See Instructions on Reverse Side

FEB 26 1981
K. E. Saylor
DISTRICT SUPERVISOR

5. LEASE
LC 037777(a)
6. IF INDIAN, ALLOTTEE OR TRIBE NAME
7. UNIT AGREEMENT NAME
8. FARM OR LEASE NAME
LEVERS
9. WELL NO.
5
10. FIELD OR WILDCAT NAME
CAVE - GREG
11. SEC., T., R., M., OR BLK. AND SURVEY OR AREA
33-16-29
12. COUNTY OR PARISH
EDDY
13. STATE
N. MEX.
14. API NO.
15. ELEVATIONS (SHOW OF, KDB, AND WD)
3601

(NOTE: Report results of multiple completion of zone change on Form 9-330.)

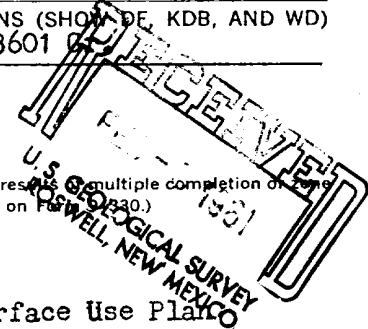

SEC. 33, T16S, R29E, N.M.P.M.,
EDDY COUNTY, NEW MEXICO

RECEIVED
FEB 1967
U. S. GEOLOGICAL SURVEY
ROS WELL, NEW MEXICO

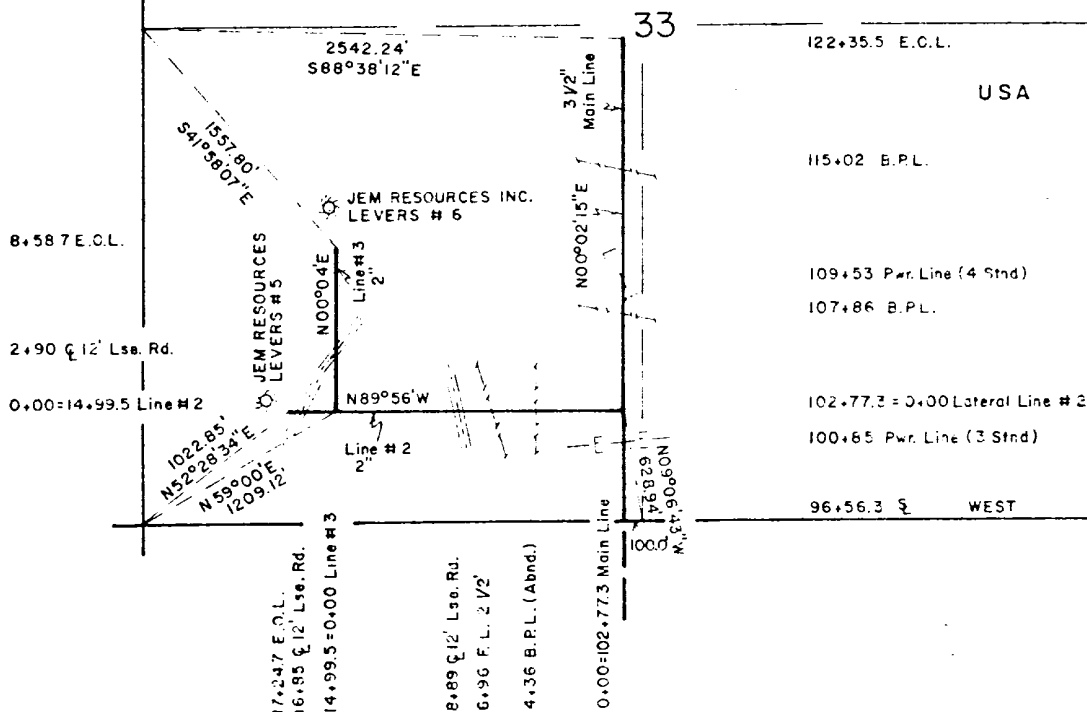

This is to certify that Neal D. King who subscribed the statement hereon is the person employed by the undersigned applicant to prepare this plat, which has been adopted by the applicant as the approximate final location of the works thereby shown; and that this plat is filed as part of the complete application, and in order that the applicant may obtain the benefits of Sec. 28, Act of Feb. 25, 1920 (41 Stat. 499) as amended, and I further certify that the right-of-way herein described is desired for natural gas pipeline.

Title

I HEREBY CERTIFY THAT I AM THE REGISTERED LAND SURVEYOR WHO PREPARED THE ABOVE PLAT FROM FIELD NOTES OF ACTUAL SURVEYS MADE UNDER MY DIRECTION AND THAT THE SAME ARE TRUE AND CORRECT TO THE BEST OF MY KNOWLEDGE AND BELIEF

Neal D. King
R.L.S. No. 6541

A circular seal for Neal D. King, a Registered Land Surveyor in New Mexico. The seal consists of three concentric circles. The outermost ring contains the text "NEAL D. KING" at the top and "REGISTERED LAND SURVEYOR" at the bottom. The middle ring contains the text "NEW MEXICO". The innermost circle contains the number "6541".

ENGINEERING & SURVEYING, INC.

3515 INDUSTRIAL DRIVE — LOVINGTON HIGHWAY

HOBBS, N M. 88240

SCALE. 1" = 1000'

DRAWN BY: M. W.

DATE JAN 26 & 27, 1981

SHEET 1 OF 2

PLAT OF SURVEY

DESCRIPTION

Main Line

A strip of land 30 feet wide and 2579.2 feet or 0.489 miles in length in Section 33, Township 16 South, Range 29 East, N.M.P.M., Eddy County, New Mexico, being 15 feet right and 15 feet left of the following described survey of centerline across Federal Land:

Beginning at Eng. Sta. 96+56.3, a point which lies West 100.0 feet from the South Quarter Corner of said Section 33; thence, N00° 02' 15"E 2579.2 feet to Eng. Sta. 122+35.5, the end of the line, a point which lies S88° 38' 12"E 2542.24 feet from the West Quarter Corner of said Section 33.

DESCRIPTION

Line # 2

A strip of land 30 feet wide and 1724.7 feet or 0.327 miles in length in Section 33, Township 16 South, Range 29 East, N.M.P.M., Eddy County, New Mexico, being 15 feet right and 15 feet left of the following described survey of centerline across Federal Land:

Beginning at Eng. Sta. 0+00 = 102+77.3 main line, a point which lies N09° 06' 43"W 628.94 feet from the South Quarter Corner of said Section 33; thence, N89° 56'W 1724.7 feet to Eng. Sta. 17+24.7, the end of the line, a point which lies N52° 28' 34"E 1022.85 feet from the Southwest Section Corner of said Section 33.

DESCRIPTION

Line # 3

A strip of land 30 feet wide and 858.7 feet or 0.163 miles in length in Section 33, Township 16 South, Range 29 East, N.M.P.M., Eddy County, New Mexico, being 15 feet right and 15 feet left of the following described survey of centerline across Federal Land:

Beginning at Eng. Sta. 0+00 = 14+99.5 line # 2, a point which lies N59° 00'E 1209.12 feet from the Southwest Section Corner of said Section 33; thence, N00° 04'E 858.7 feet to Eng. Sta. 8+58.7, the end of the line, a point which lies S41° 58' 07"E 1557.80 feet from the West Quarter Corner of said Section 33.



I HEREBY CERTIFY THAT I AM THE REGISTERED LAND SURVEYOR WHO PREPARED THE ABOVE PLAT FROM FIELD NOTES OF ACTUAL SURVEYS MADE UNDER MY DIRECTION AND THAT THE SAME ARE TRUE AND CORRECT TO THE BEST OF MY KNOWLEDGE AND BELIEF

JEM RESOURCES INC.

Proposed 3½" & 2" natural gas pipeline across Federal Land in Section 33, Township 16 South, Range 29 East, N.M.P.M., Eddy County, New Mexico.

BROWN & KING
ENGINEERING & SURVEYING, INC.

3515 INDUSTRIAL DRIVE — LOVINGTON HIGHWAY HOBBS, N. M. 88240

Neal D. King
R.L.S. No. 6541

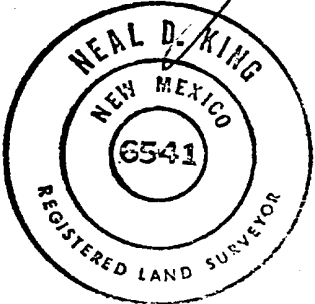

SCALE	1" = 1000'	DRAWN BY:	M.W.
DATE	JAN. 26 & 27, 1981	SHEET	1 OF 2