

RECEIVED 30-015-22497

NEW MEXICO OIL CONSERVATION COMMISSION

Form C-101
Revised 1-1-65

APR 11 1978

O. C. C.
ARTESIA. OFFICE

NO. OF COPIES RECEIVED	6
DISTRIBUTION	
SANTA FE	1
FILE	1 ✓
U.S.G.S.	2
LAND OFFICE	1
OPERATOR	1

5A. Indicate Type of Lease STATE <input checked="" type="checkbox"/> FEE <input type="checkbox"/>
5. State Oil & Gas Lease No. B- 2071

APPLICATION FOR PERMIT TO DRILL, DEEPEN, OR PLUG BACK

1a. Type of Work DRILL <input checked="" type="checkbox"/> DEEPEN <input type="checkbox"/> PLUG BACK <input type="checkbox"/>		7. Unit Agreement Name
b. Type of Well: OIL WELL <input checked="" type="checkbox"/> GAS WELL <input type="checkbox"/> OTHER <input type="checkbox"/>		8. Farm or Lease Name GILLESPIE STATE
c. Name of Operator COLLIER & COLLIER ✓		9. Well No. #7
3. Address of Operator BOX 798 ARTESIA, NEW MEXICO 88210		10. Field and Pool, or Wildcat E EMPIRE YATES SEVEN-R
4. Location of Well UNIT LETTER C LOCATED 330 FEET FROM THE NORTH LINE AND 1650 FEET FROM THE WEST LINE OF SEC. 27 TAP. 17 RGP. 28 N40PM		17. County EDDY
11. Proposed Depth 800		11a. Formation SEVEN RIVERS
11b. Kind & Status Plug, Bond STATEWIDE		20. Rotary or C.T. C.T.
11c. Drilling Contractor POWCO		22. Approx. Date Work will start APRIL 12 -
11d. Elevations (Show whether DT, RT, etc.) 3617 GL		

PROPOSED CASING AND CEMENT PROGRAM

SIZE OF HOLE	SIZE OF CASING	WEIGHT PER FOOT	SETTING DEPTH	SACKS OF CEMENT	EST. TOP
10"	8 5/8"	24#	120'	None	PULL
8"	7"	20#	560'	NONE	PULL
6 1/2"	5 1/2"	14#	800'	200	SURFACE

APRIL 10, 1978

PLAN TO SPUD SEVEN RIVERS WELL APPROX APRIL 12, 1978. TOTAL DEPTH 800 FT. WILL DRILL 10" HOLE TO 120 FT AND SET 8 5/8" CAVE STRING. DRILL OUT WITH 8" BIT TO 560' AND SET 7" CAVE STRING. DRILL OUT WITH 6 1/2" BIT TO T.D. AND RUN APPROX 800' 14# 5 1/2" CASING. CIRC. CEMENT WITH 200 SXS. CLASS "C" TO SURFACE.

APPROVAL VALID
FOR 90 DAYS UNLESS
DRILLING COMMENCED,

EXPIRES 7-12-78

IN ABOVE SPACE DESCRIBE PROPOSED PROGRAM; IF PROPOSAL IS TO DEEPEN OR PLUG BACK, GIVE DATA ON PRESENT PRODUCTIVE ZONE AND PROPOSED NEW PRODUCTION ZONE; GIVE SLOUGH PREVENTER PROGRAM, IF ANY.

I hereby certify that the information above is true and complete to the best of my knowledge and belief.

Signed [Signature] Title PARTNER Date APRIL 10, 1978

(This space for State Use)

APPROVED BY [Signature] TITLE SUPERVISOR, DISTRICT II DATE APR 12 1978

CONDITION OF APPROVAL, IF ANY:

Cement must be circulated to
surface behind 5 1/2" casing

Not to be used as a precedent
since it is not concerning
the 5 1/2" casing

WELL LOCATION AND ACREAGE DEDICATION FORM

Effective 1-1-65

All distances must be from the outer boundaries of the Section.

Operator COLLIER & COLLIER		Lease GILLESPIE <i>State</i>		Well No. #7
Unit Letter C	Section 27	Township 17 South	Range 28 East	County Eddy
Actual Postage Location of Well: 330 feet from the North line and 1650 feet from the West line				
Ground Level Elev. 3617	Producing Formation SEVEN RIVERS	Pool EAST EMPIRE YATES 7 R		Dedicated Acreage: 40 Acres

1. Outline the acreage dedicated to the subject well by colored pencil or hatchure marks on the plat below.

2. If more than one lease is dedicated to the well, outline each and identify the ownership thereof (both as to working interest and royalty).

3. If more than one lease of different ownership is dedicated to the well, have the interests of all owners been consolidated by communitization, unitization, force-pooling, etc?

☐ Yes ☐ No If answer is "yes," type of consolidation _____

If answer is "no," list the owners and tract descriptions which have actually been consolidated. (Use reverse side of this form if necessary.) _____

No allowable will be assigned to the well until all interests have been consolidated (by communitization, unitization, forced-pooling, or otherwise) or until a non-standard unit, eliminating such interests, has been approved by the Commission.

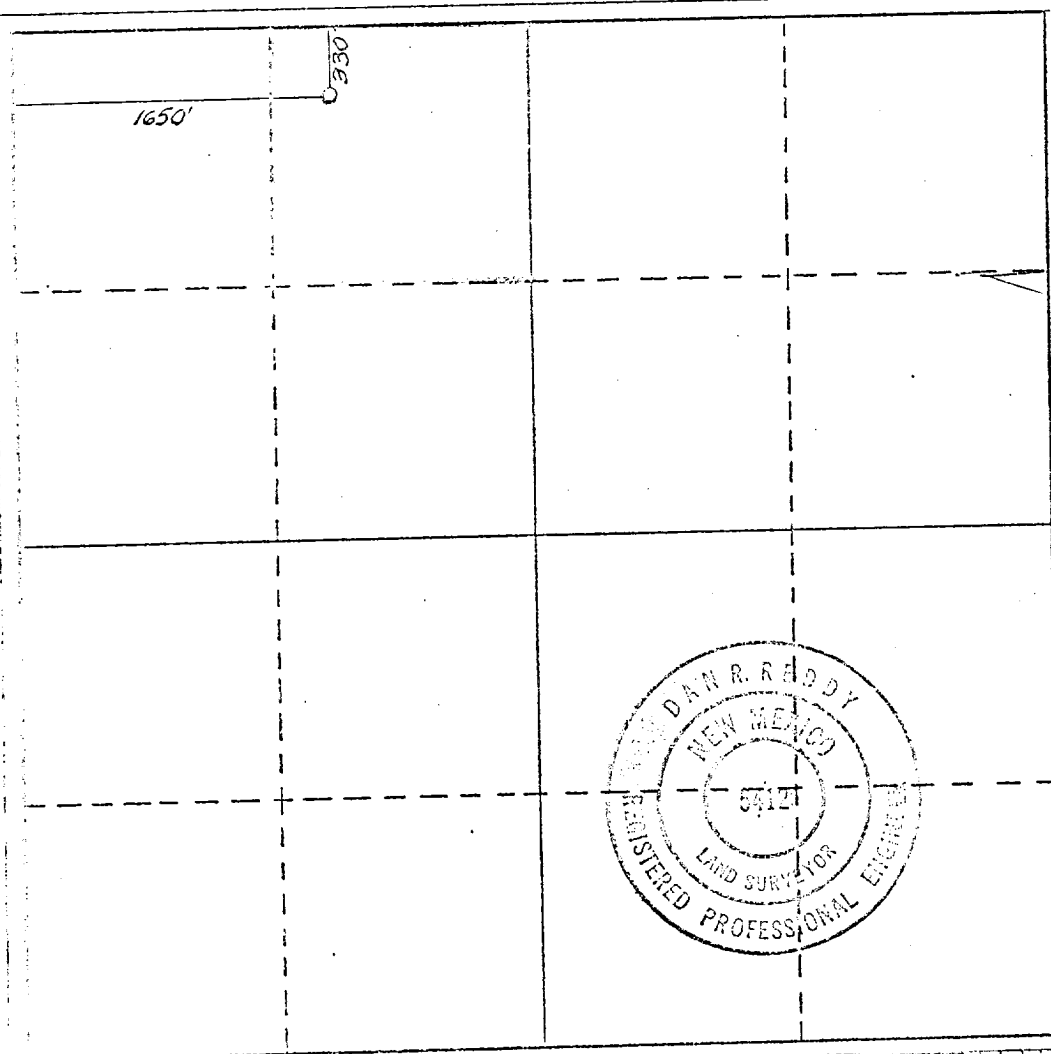

CERTIFICATION

I hereby certify that the information contained herein is true and complete to the best of my knowledge and belief.

Name *Dan R. Reddy*Position
PARTNERCompany
COLLIER & COLLIERDate
APRIL 9, 1978

I hereby certify that the well location shown on this plat was plotted from field notes of actual surveys made by me or under my supervision, and that the same is true and correct to the best of my knowledge and belief.

Date Surveyed

3/20/78

Registered Professional Engineer and/or Land Surveyor

Signature *Dan R. Reddy*
Certificate No.
N.M. PE&LS 5412

0 500 1000 1500 2000 2500 3000 3500 4000 4500 5000 5500 6000 6500 7000 7500 8000 8500 9000 9500 10000