

NO. OF COPIES RECEIVED	6
DISTRIBUTION	
SANTA FE	1
FILE	1
U.S.G.S.	2
LAND OFFICE	1
OPERATOR	1

RECEIVED
 NEW MEXICO OIL CONSERVATION COMMISSION
APR 11 1978
O.C.C.
ARTESIA, OFFICE

30-015-22498
 Form C-101
 Revised 1-1-65

5A. Indicate Type of Lease STATE <input checked="" type="checkbox"/> FEE <input type="checkbox"/>
5. State Oil & Gas Lease No. B-2071
7. Unit Agreement Name
8. Form or Lease Name GILLESPIE ST.
9. Well No. #8
10. Field and Pool, or Wildcat E. EMPIRE YATES SEVEN R
12. County EDDY
19. Proposed Depth 800
19A. Formation SEVEN RIVERS
20. History or C.T. C.T.
22. Approx. Date Work will start APRIL 14, 1978

APPLICATION FOR PERMIT TO DRILL, DEEPEN, OR PLUG BACK

1a. Type of Work DRILL <input checked="" type="checkbox"/> DEEPEN <input type="checkbox"/> PLUG BACK <input type="checkbox"/>
5. Type of Well OIL WELL <input type="checkbox"/> GAS WELL <input type="checkbox"/> OTHER <input type="checkbox"/> SINGLE ZONE <input checked="" type="checkbox"/> MULTIPLE ZONE <input type="checkbox"/>
2. Name of Operator COLLIER & COLLIER
3. Address of Operator BOX 798, ARTESIA, NEW MEXICO 88210
4. Location of Well UNIT LETTER: C LOCATED 330 FEET FROM THE NORTH LINE AND 2310 FEET FROM THE WEST LINE OF SEC. 27 TWP. 17 R. 28 N. 40 E.
11. Elevation (Show whether D.F., R.L., etc.) 3596.2 GL
21A. Kind & Status Plug. Bond STATEWIDE
21B. Drilling Contractor POWCO

23. PROPOSED CASING AND CEMENT PROGRAM					
SIZE OF HOLE	SIZE OF CASING	WEIGHT PER FOOT	SETTING DEPTH	SACKS OF CEMENT	EST. TOP
10"	8 5/8"	24#	120'	NONE	PULL
8"	7"	20#	560'	NONE	PULL
6 1/2"	5 1/2"	14#	800'	200	Surface

APRIL 10, 1978

PLAN TO SPUD SEVEN RIVERS WELL APROX APRIL 13, 1978. TOTAL DEPTH 800 FT. WILL DRILL 10" HOLE TO 120 FT. AND SET 8 5/8" CAVE STRING. DRILL OUT WITH 8" BIT TO 560' AND SET 7" CAVE STRING. DRILL OUT WITH 6 1/2" BIT TO T.D. AND RUN APPROX. 800 FT. 14# 5 1/2" Casing, CIRC. CEMENT WITH 200 SXS. TO SURFACE.

APPROVAL VALID
FOR 90 DAYS UNLESS
DRILLING COMMENCED,

EXPIRES 7-12-78

IN ABOVE SPACE DESCRIBE PROPOSED PROGRAM IF PROPOSAL IS TO DEEPEN OR PLUG BACK, GIVE DATA ON PRESENT PRODUCTIVE ZONE AND PROPOSED NEW PRODUCTION ZONE. GIVE MUDGUT PREVENTER PROGRAM, IF ANY.

I hereby certify that the information above is true and complete to the best of my knowledge and belief.

Signed W. A. Gressett TITLE PARTNER Date APRIL 10, 1978

APPROVED BY W. A. Gressett TITLE SUPERVISOR, DISTRICT II DATE APR 12 1978
 CONDITIONS OF APPROVAL, IF ANY: Cement must be circulated to surface behind 5 1/2" casing time to witness cementing the 5 1/2" casing

All distances must be from the outer boundaries of the Section.

Operator COLLIER & COLLIER		Lease Gillespie <i>State</i>		Well No. # 8
Unit Letter C	Section 27	Township 17 South	Range 28 East	County Eddy
Actual Postage Location of Well:				
330 feet from the North		line and 2310 feet from the West		line
Ground Level Elev. 3596.2	Producing Formation Seven Rivers	Pool E. Empire Yates 7-Rivers	Dedicated Acreage: 40 Acres	

1. Outline the acreage dedicated to the subject well by colored pencil or hachure marks on the plat below.
2. If more than one lease is dedicated to the well, outline each and identify the ownership thereof (both as to working interest and royalty).
3. If more than one lease of different ownership is dedicated to the well, have the interests of all owners been consolidated by communitization, unitization, force-pooling, etc?

☐ Yes ☐ No If answer is "yes," type of consolidation _____

If answer is "no," list the owners and tract descriptions which have actually been consolidated. (Use reverse side of this form if necessary.) _____

No allowable will be assigned to the well until all interests have been consolidated (by communitization, unitization, forced-pooling, or otherwise) or until a non-standard unit, eliminating such interests, has been approved by the Commission.

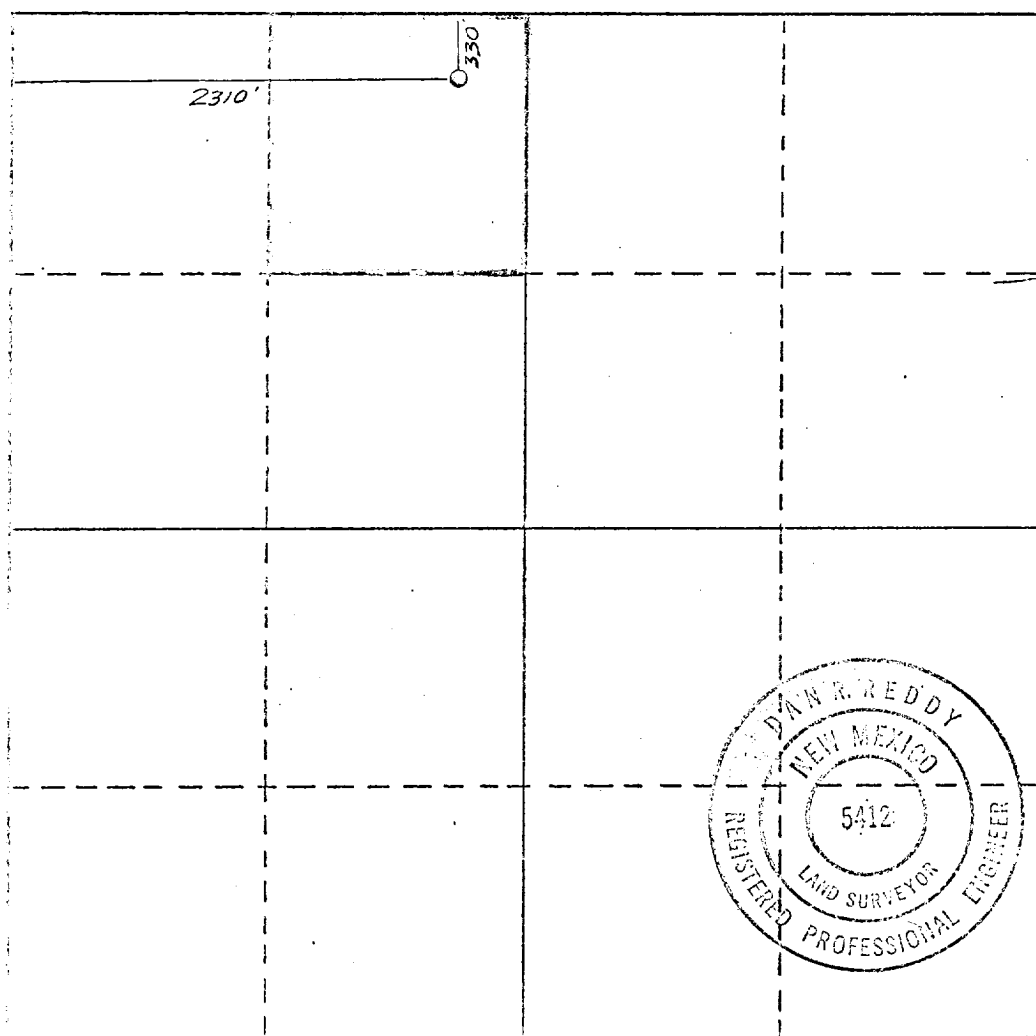

CERTIFICATION

I hereby certify that the information contained herein is true and complete to the best of my knowledge and belief.

Name	<i>Louis Otis D. Collier</i>
Position	Partner
Company	Collier & Collier
Date	April 11, 1978

I hereby certify that the well location shown on this plat was plotted from field notes of actual surveys made by me or under my supervision, and that the same is true and correct to the best of my knowledge and belief.

Date Surveyed	3/20/78
Registered Professional Engineer and/or Land Surveyor	<i>Dan R. Reddy</i>

 Certificate No.
N.M. PE&LS 5412