

NO. OF COPIES RECEIVED	6
DISTRIBUTION	
SANTA FE	/
FILE	/
U.S.G.S.	2
LAND OFFICE	/
OPERATOR	/

RECEIVED
NEW MEXICO OIL CONSERVATION COMMISSION
MAY 17 1978

O. C. C.
ARTESIA, OFFICE

30-015-22550
Form C-101
Revised 1-1-65

5A. Indicate Type of Lease	
STATE <input checked="" type="checkbox"/>	FEE <input type="checkbox"/>
5. State Oil & Gas Lease No. B-2071	

APPLICATION FOR PERMIT TO DRILL, DEEPEN, OR PLUG BACK

1a. Type of Work b. Type of Well OIL WELL <input checked="" type="checkbox"/> GAS WELL <input type="checkbox"/> OTHER <input type="checkbox"/>		DEEPEN <input type="checkbox"/> PLUG BACK <input type="checkbox"/>		7. Unit Agreement Name	
2. Name of Operator COLLIER & COLLIER ✓		3. Address of Operator P.O. BOX 798, ARTESIA, NEW MEXICO 88210		8. Farm or Lease Name GILLESPIE State	
4. Location of Well UNIT LETTER B LOCATED 330 FEET FROM THE NORTH LINE AND 2310 FEET FROM THE EAST LINE OF SEC. 27 TWP. 17 RGE. 28 NMPM		9. Well No. #9		10. Field and Pool, or Wildcat E. EMPIRE YATES 7R	
11. Elevation (Show whether DR, RT, etc.) 3596.2' GL		11A. Kind & Status Plug, Bond STATEWIDE		11B. Drilling Contractor POWCO	
12. County EDDY		19. Proposed Depth 800'		19A. Formation SEVEN RIVERS	
20. Rotary or C.T. C.T.		21. Approx. Date Work will start MAY 31, 1978			

PROPOSED CASING AND CEMENT PROGRAM

SIZE OF HOLE	SIZE OF CASING	WEIGHT PER FOOT	SETTING DEPTH	SACKS OF CEMENT	EST. TOP
10"	8 5/8"	24#	120'	NONE	PULL
8"	7"	20#	560'	NONE	PULL
6 1/4"	5 1/2"	14#	800'	200	SURFACE

MAY 17, 1978

PLAN TO SPUD SEVEN RIVERS WELL APPROX MAY 31, 1978. TOTAL DEPTH 800'. WILL DRILL 10" HOLE TO 120' AND SET 8 5/8" CAVES STRING DRILL OUT WITH 8" BIT TO 560' AND SET 7" CAVES STRING. DRILL OUT WITH 6 1/4" BIT TO T.D. AND RUN APPROX. 800' 14# 5 1/2" CASING, CIRC. CEMENT WITH 200 SXS TO SURFACE.

APPROVAL VALID
FOR 90 DAYS UNLESS
DRILLING COMMENCED,

EXPIRES **8-19-78**

IN ABOVE SPACE DESCRIBE PROPOSED PROGRAM IF PROPOSAL IS TO DEEPEN OR PLUG BACK, GIVE DATA ON PRESENT PRODUCTIVE ZONE AND PROPOSED NEW PRODUCTIVE ZONE. GIVE BLOWOUT PREVENTER PROGRAM, IF ANY.

I hereby certify that the information above is true and complete to the best of my knowledge and belief.

Signed L. Miller Title AGENT Date MAY 17, 1978

(This space for State Use)

APPROVED BY W. A. Gressett TITLE SUPERVISOR, DISTRICT II DATE MAY 19 1978

CONDITIONS OF APPROVAL, IF ANY:

Center must be circulated to
surface behind 5 1/2 casing

Notify N.M.O.C.C. in sufficient
time to witness cementing
the 5 1/2 casing

NE MEXICO OIL CONSERVATION COMMISSION
WELL LOCATION AND ACREAGE DEDICATION PLAT

Form C-102
Supersedes C-128
Effective 1-1-65

All distances must be from the outer boundaries of the Section.

Operator COLLIER & COLLIER			Lease GILLESPIE STATE		Well No. #9
Unit Letter B	Section 27	Township 17 South	Range 28 East	County Eddy	
Actual Footage Location of Well:					
330 feet from the North		line and	2310 feet from the East		line
Ground Level Elev. 3586.0	Producing Formation SEVEN RIVERS	Pool E. EMPIRE YATES SEVEN RIVERS	Dedicated Acreage: 40 Acres		

1. Outline the acreage dedicated to the subject well by colored pencil or hachure marks on the plat below.
2. If more than one lease is dedicated to the well, outline each and identify the ownership thereof (both as to working interest and royalty).
3. If more than one lease of different ownership is dedicated to the well, have the interests of all owners been consolidated by communitization, unitization, force-pooling, etc?

☐ Yes ☐ No If answer is "yes," type of consolidation _____

If answer is "no," list the owners and tract descriptions which have actually been consolidated. (Use reverse side of this form if necessary.) _____

No allowable will be assigned to the well until all interests have been consolidated (by communitization, unitization, forced-pooling, or otherwise) or until a non-standard unit, eliminating such interests, has been approved by the Commission.

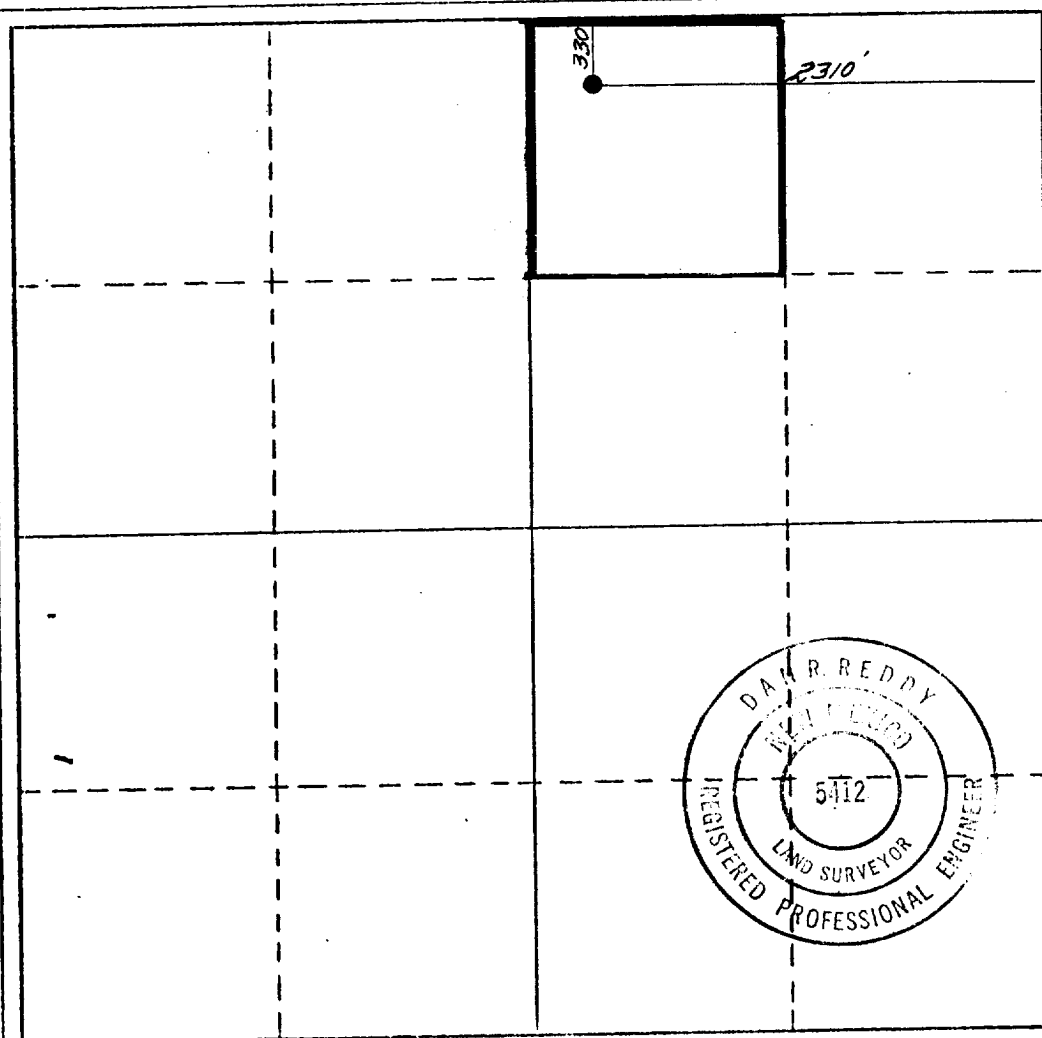

CERTIFICATION

I hereby certify that the information contained herein is true and complete to the best of my knowledge and belief.

Name *Linda K. Miller*

Position
AGENT

Company
COLLIER & COLLIER

Date
MAY 17, 1978

I hereby certify that the well location shown on this plat was plotted from field notes of actual surveys made by me or under my supervision, and that the same is true and correct to the best of my knowledge and belief.

Date Surveyed
3/21/78

Registered Professional Engineer and/or Land Surveyor

Dan R. Reddy
Certificate No.

N.M. PE&LS #5412

0 330 660 990 1320 1650 1980 2310 2640 2000 1500 1000 500 0