

NO. OF COPIES RECEIVED	2
DISTRIBUTION	
SANTA FE	1
FILE	1
U.S.G.S.	2
LAND OFFICE	1
OPERATOR	1

RECEIVED
NEW MEXICO OIL CONSERVATION COMMISSION
MAY 17 1978
O. C. C.
ARTESIA, OFFICE

30-015-22551
 Form C-101
 Revised 1-1-65

5A. Indicate Type of Lease STATE <input checked="" type="checkbox"/> FEE <input type="checkbox"/>
5. State Oil & Gas Lease No. B-2071
7. Unit Agreement Name
8. Farm or Lease Name GILLESPIE State
9. Well No. #10
10. Field and Pool, or Wildcat E. EMPIRE YATES SEVENR
12. County EDDY
19. Proposed Depth 800'
19A. Formation SEVEN RIVERS
20. Rotary or C.T. C. T.
21. Elevation (Show whether D.R., R.R., etc.) 3597.0 GL
21A. Kind & Status Plug, Bond STATEWIDE
21B. Drilling Contractor POWCO
22. Approx. Date Work will start JUNE 7-, 1978

APPLICATION FOR PERMIT TO DRILL, DEEPEN, OR PLUG BACK

1a. Type of Work b. Type of Well OIL WELL <input checked="" type="checkbox"/> GAS WELL <input type="checkbox"/> OTHER <input type="checkbox"/>	DRILL <input checked="" type="checkbox"/> DEEPEN <input type="checkbox"/> PLUG BACK <input type="checkbox"/>
2. Name of Operator COLLIER & COLLIER ✓	
3. Address of Operator P.O. BOX 798, ARTESIA, NEW MEXICO 88210	
4. Location of Well UNIT LETTER <u>R</u> LOCATED <u>330</u> FEET FROM THE <u>NORTH</u> LINE AND <u>1650</u> FEET FROM THE <u>EAST</u> LINE OF SEC. <u>27</u> TWP. <u>17</u> RGE. <u>28</u> NMPM	
21. Elevation (Show whether D.R., R.R., etc.) 3597.0 GL	21A. Kind & Status Plug, Bond STATEWIDE
21B. Drilling Contractor POWCO	22. Approx. Date Work will start JUNE 7-, 1978

23. **PROPOSED CASING AND CEMENT PROGRAM**

SIZE OF HOLE	SIZE OF CASING	WEIGHT PER FOOT	SETTING DEPTH	SACKS OF CEMENT	EST. TOP
10"	8 5/8"	24#	120'	NONE	PULL
8 "	7"	20#	560'	NONE	PULL
6 1/4"	5 1/2"	14#	800'	200	SURFACE

May 17, 1978

PLAN TO SPUD SEVEN RIVERS WELL APPROX JUNE 7, 1978. TOTAL DEPTH 800'.
 WILL DRILL 10" HOLE TO 120' and set 8 5/8" CAVE STRING. DRILL OUT WITH 8"
 BIT TO 560' AND SET 7' CAVE STRING. DRILL OUT WITH 6 1/4" BIT TO T.D. AND RUN
 APPROX. 800' 14# 5 1/2" CASING, CIRC. CEMENT WITH 200 SXs TO SURFACE.

APPROVAL VALID
 FOR 90 DAYS UNLESS
 DRILLING COMMENCED,

EXPIRES 8-19-78

IN ABOVE SPACE DESCRIBE PROPOSED PROGRAM; IF PROPOSAL IS TO DEEPEN OR PLUG BACK, GIVE DATA ON PRESENT PRODUCTIVE ZONE AND PROPOSED NEW PRODUCTIVE ZONE. GIVE BLEED-OFF PREVENTER PROGRAM, IF ANY.

I hereby certify that the information above is true and complete to the best of my knowledge and belief.

Signed L. R. Müller Title AGENT Date MAY 17, 1978

(This space for State Use)

APPROVED BY W. P. Gussert TITLE SUPERVISOR, DISTRICT II
 CONDITIONS OF APPROVAL, IF ANY:

Cement must be circulated to
 surface behind 5 1/2 casing

Notify EDDY sufficient
 time to witness cementing
 the 5 1/2 casing

MAY 19 1978

NEW MEXICO OIL CONSERVATION COMMISSION
WELL LOCATION AND ACREAGE DEDICATION PLAT

Form C-102
 Supersedes C-128
 Effective 1-1-65

All distances must be from the outer boundaries of the Section.

Operator COLLIER & COLLIER			Lease GILLESPIE STATE		Well No. #10
Unit Letter B	Section 27	Township 17 South	Range 28 East	County Eddy	
Actual Footage Location of Well: 330 feet from the North line and 1650 feet from the East line.					
Ground Level Elev. 3597.0	Producing Formation SEVEN RIVERS		Pool E. EMPIRE YATES SEVEN RIVERS		Dedicated Acreage 40 Acres

1. Outline the acreage dedicated to the subject well by colored pencil or hatchure marks on the plat below.
2. If more than one lease is dedicated to the well, outline each and identify the ownership thereof (both as to working interest and royalty).
3. If more than one lease of different ownership is dedicated to the well, have the interests of all owners been consolidated by communitization, unitization, force-pooling, etc?

☐ Yes ☐ No If answer is "yes," type of consolidation _____

If answer is "no," list the owners and tract descriptions which have actually been consolidated. (Use reverse side of this form if necessary.) _____

No allowable will be assigned to the well until all interests have been consolidated (by communitization, unitization, forced-pooling, or otherwise) or until a non-standard unit, eliminating such interests, has been approved by the Commission.

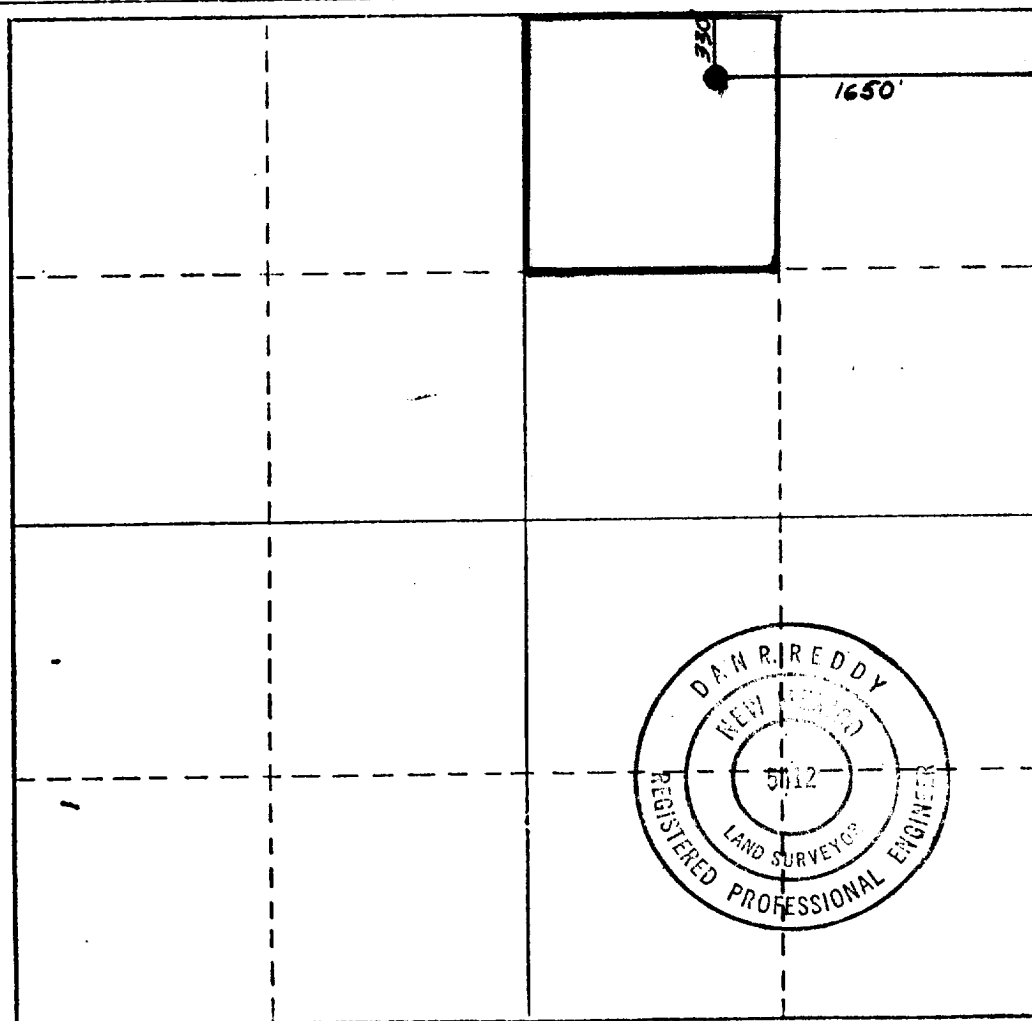

CERTIFICATION

I hereby certify that the information contained herein is true and complete to the best of my knowledge and belief.

Name Linda K. Miller

Position
AGENT

Company
COLLIER & COLLIER

Date
MAY 17, 1978

I hereby certify that the well location shown on this plat was plotted from field notes of actual surveys made by me or under my supervision, and that the same is true and correct to the best of my knowledge and belief.

Date Surveyed
3/21/78

Registered Professional Engineer and/or Land Surveyor

Dan R. Reddy
 Certificate No.

N.M. PE&LS #5412

